

REV.	AMENDMENT	BY:	DATE
-			

Existing Ground Floor Plan
1:200 @ A3

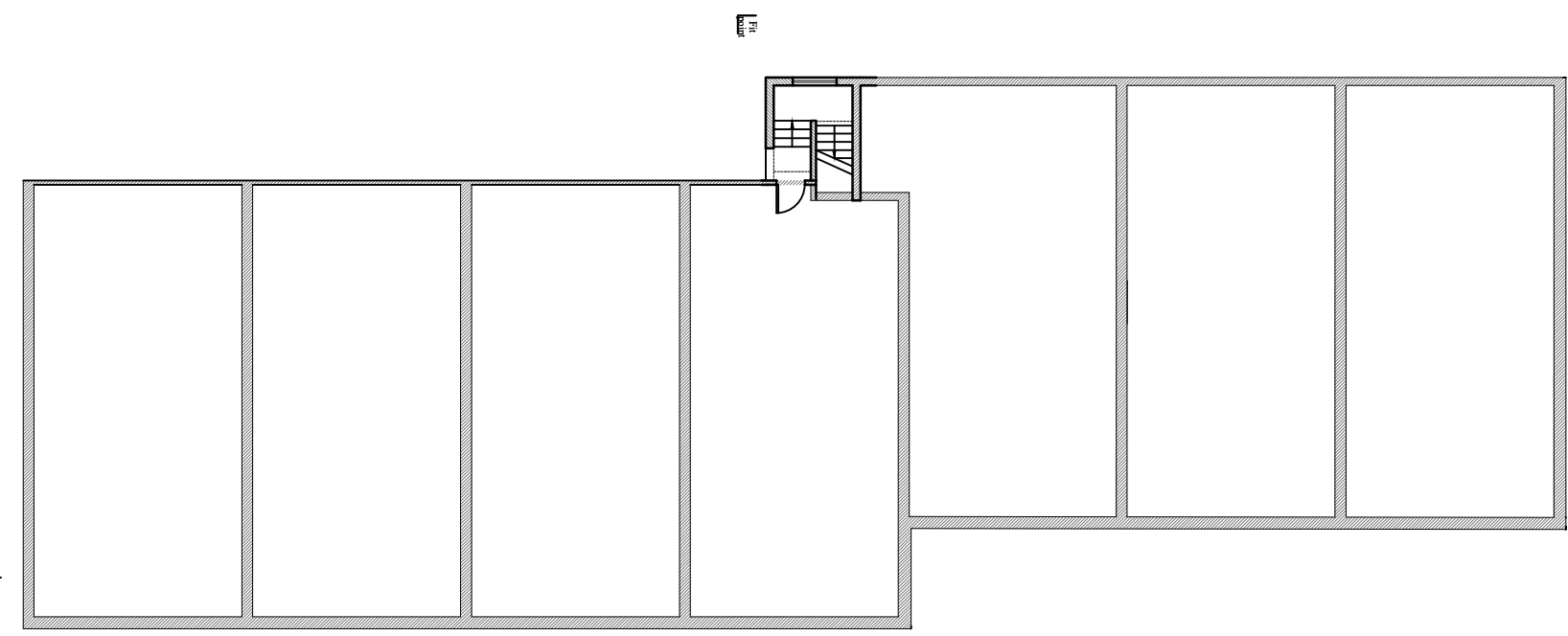

Assumed layout of retail shops

Existing First Floor Plan
1:200 @ A3

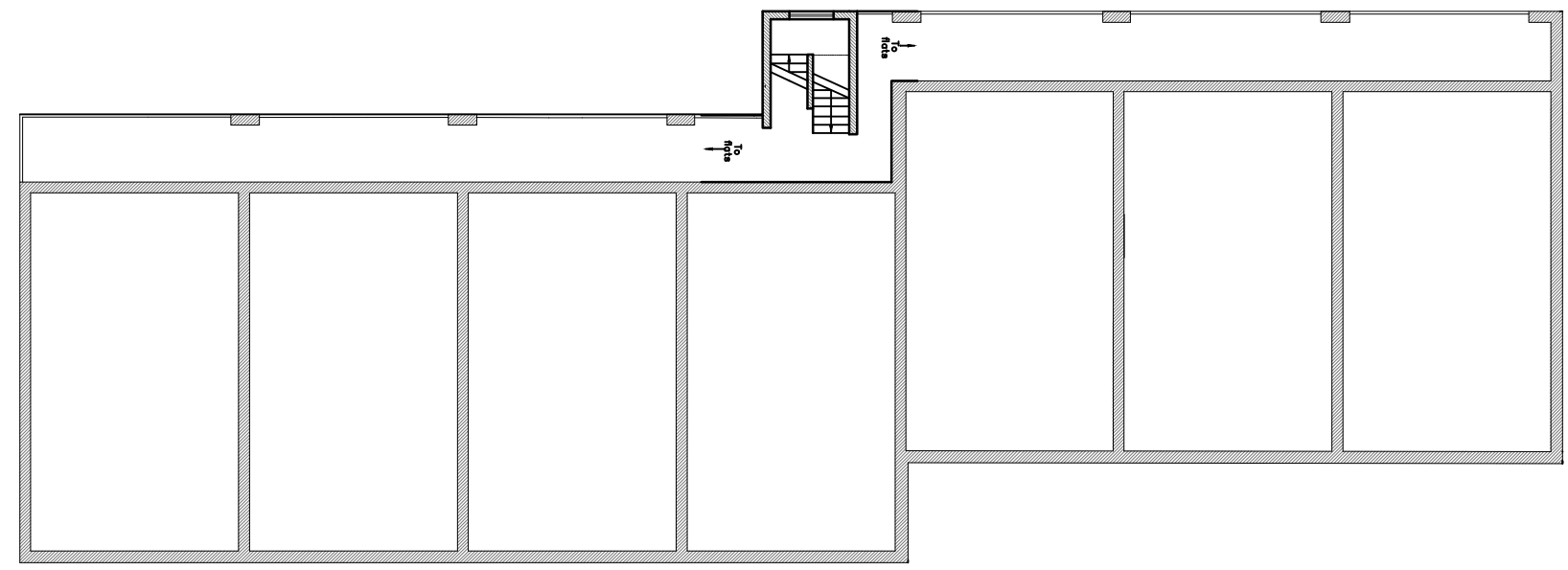

Assumed flat layouts

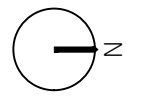
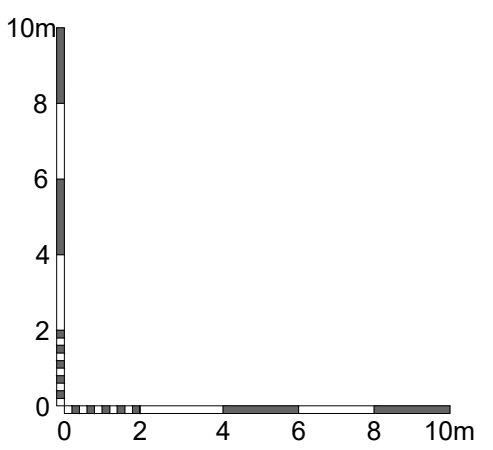

Brooks Murray Architects
The Arts Building, Morris Place, N4 3JG
+44 (0)2077399955 architects@brooksmurray.com



CLIENT:
PRIVATE CLIENT

JOB:
1 - 22 Maynard Place
Cuffley
EN6 4JA

DRAWING TITLE:
Existing
Ground & First Floor Plan

SCALE:
1:200 @A3

DATE:
March 2021

STATUS:
Planning Application

DRAWING NUMBER: 1254.01.PA2.010 REV: ISSUED BY: CF