

ground floor plan

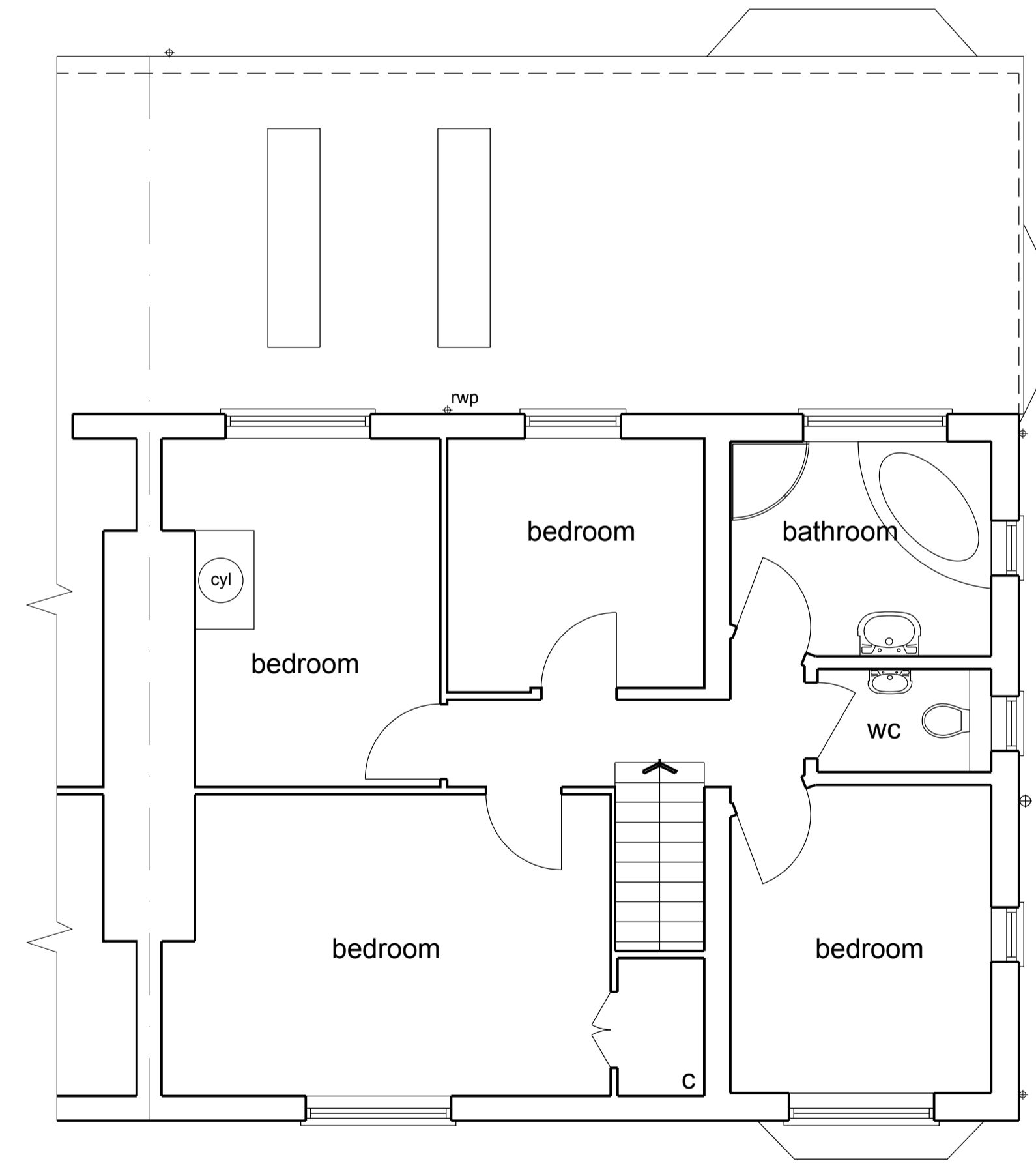

first floor plan

notes:

any discrepancies should be reported immediately

all dimensions should be checked on site prior to commencement of work

site/survey based on ordnance survey information provided by prodats systems plc, (www.promap.co.uk) prodats does not guarantee that all past or current uses or features will be identified in the product

the product does not give details about the actual state or condition of the site nor should it be used or taken to indicate or exclude actual suitability or unsuitability of the site for any particular purpose, or relied upon for determining salability or value, or used as a substitute for any physical investigation or inspection.

drawings to be read in accordance with the dwelling emission rate (der/ter) calculation. the building must be built 'as designed' meeting the criteria set for air permeability.

© HERTFORD PLANNING SERVICE

note when printing off pdf's, it is the responsibility of the user to verify that the resulting prints are to scale on the appropriate sized sheet. also that the scale bars on the plan measure correctly.

Date	Description	Rev



Westgate House, 37-41 Castle Street,
Hertford, Herts SG14 1HH
Tel: 01992 552173 Fax: 01992 587643
Email: contact@hertfordplanning.co.uk
www.hertfordplanning.co.uk



Client Mr A & Mrs R Evangelou

Project 2 Waterworks Cottages
Cuffley
EN6 4RB

Drawing EXISTING
Plans and Elevations

Date 15/08/2016
Scale 1:50 1:100
Sheet size A1
Drawn DT

12537-S001

1:2500	0	1	50m	100m	200m
1:1250	0	5m	25m	50m	100m
1:500	0	1m	5m	10m	20m
1:200	0	2m	4m	8m	12m
1:100	0	1m	2m	4m	6m
1:50	0	0.5m	1m	2m	4m