

**Key**

- 1. Car park to neighbouring site
- 2. Existing embankment to site boundary
- 3. Existing ground profile to site
- 4. Re-profiled embankment to site boundary
- 5. Security fence to architect's detail

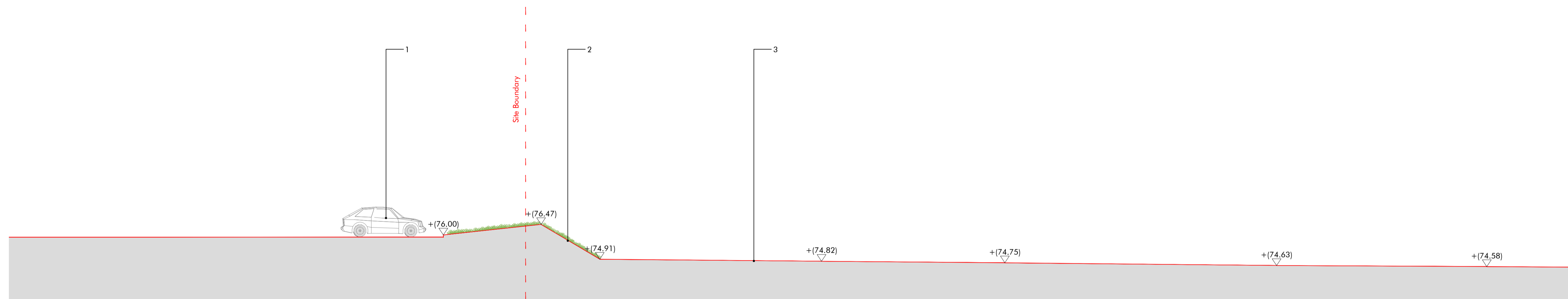

Existing Condition Section E-E

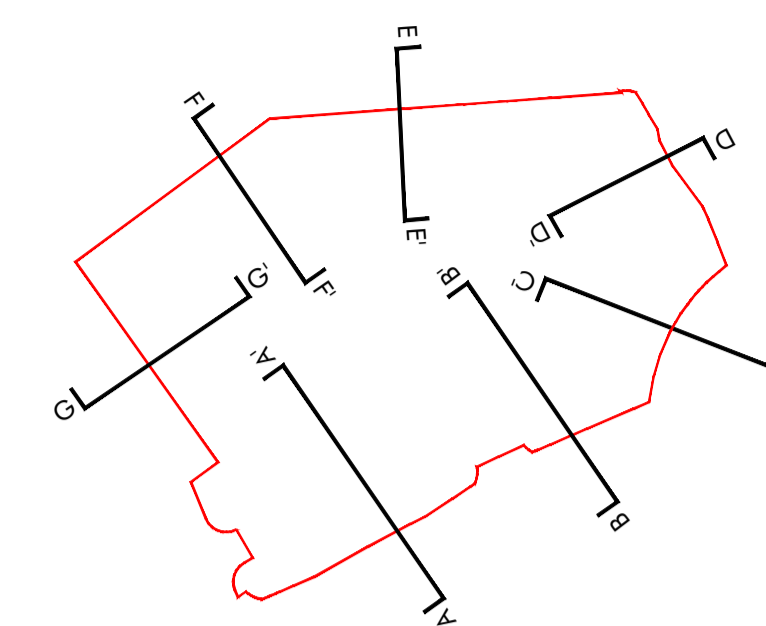
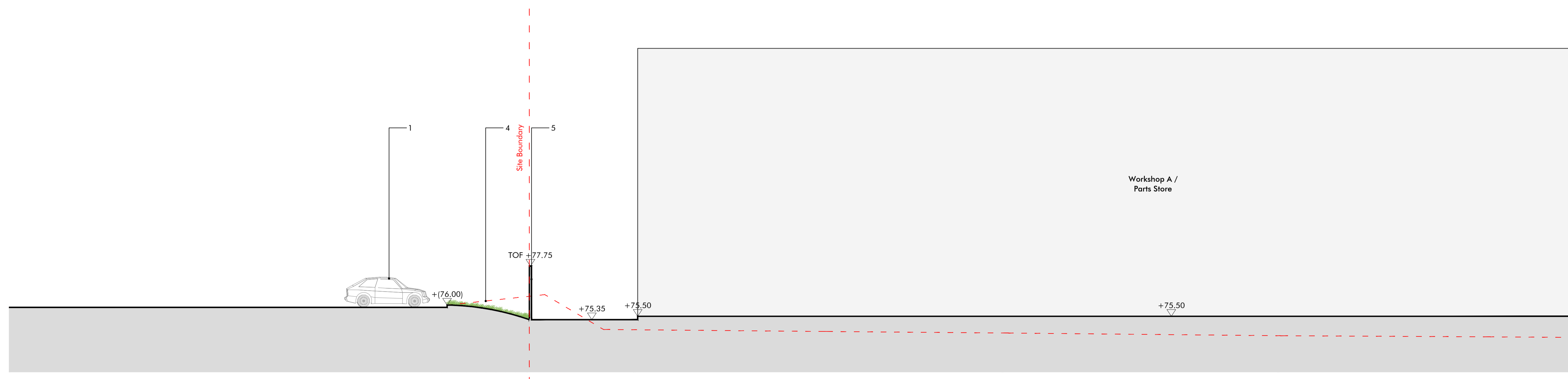

Proposed Condition Section E-E

Revision	Description	Drawn by	Checked by	Date
-	For Comment	AL	RG	22.02.19
A	Updated to revised site layout	AL	RG	12.09.12
B	Updated for NMA application	JW	SL	07.12.20

Macgregor • Smith  
Landscape Architecture

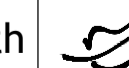

project	Hatfield Plot 5100 H R Owen	drawn by	AL
status	Updated for NMA application	checked by	RG
title	Site Sections E-E: Existing & proposed condition	date	22.02.19
Xref	xref	scale	1:100@a1
drawing No	1226-014	revision	B