

Key

- 1. Car park to neighbouring site
- 2. Existing embankment to site boundary
- 3. Existing ground profile to site
- 4. Re-profiled embankment to site boundary
- 5. Security fence to architect's detail

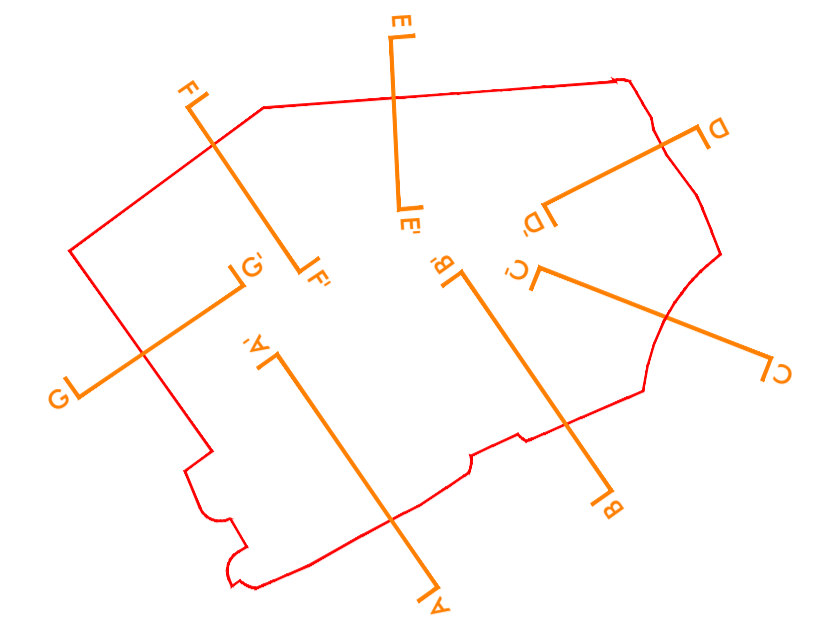

Location Plan 1:2500@A1

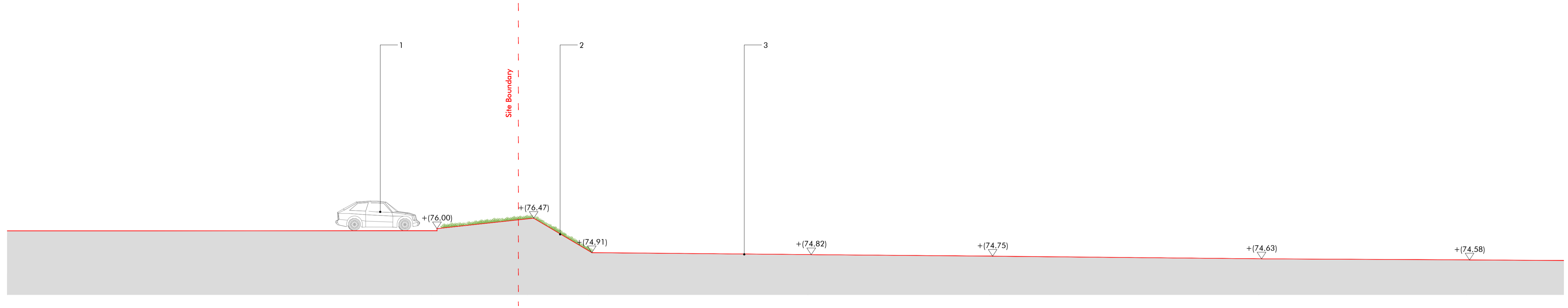

Existing Condition Section E-E

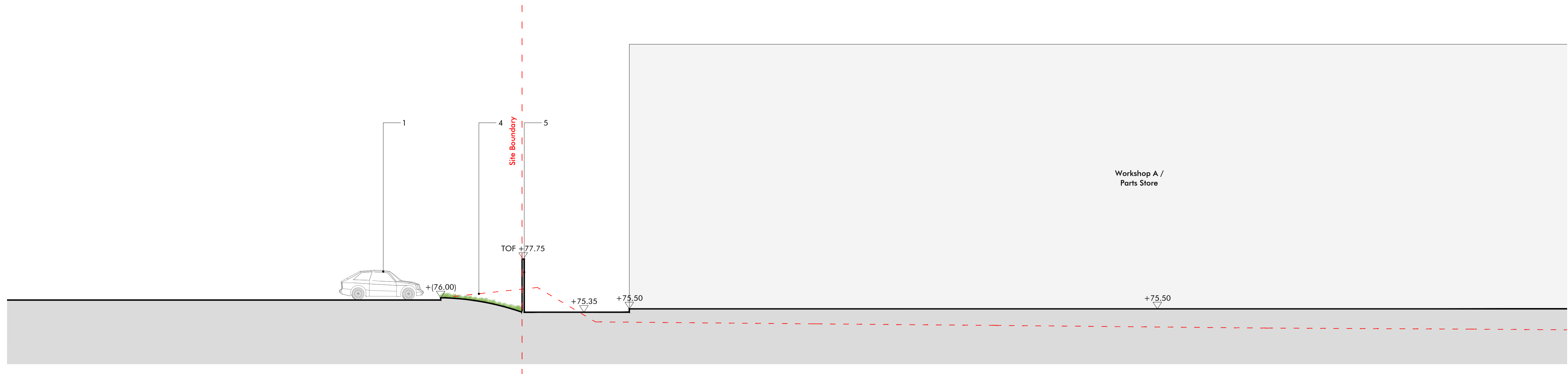

Proposed Condition Section E-E

Revision	Description	Drawn by	Checked by	Date
-	For Comment	AL	RG	22.02.19
A	Updated to revised site layout	AL	RG	12.09.12

Macgregor • Smith
Landscape Architecture



project	Hatfield Plot 5100 H R Owen	drawn by	AL
status	For Comment	checked by	RG
title	Site Sections E-E: Existing & proposed condition	date	22.02.19
Xref	xref	scale	1:100@a1
drawing No	1226-014	revision	A

This drawing is protected by copyright. Contractors must check all dimensions on site. Only figure dimensions are to be worked from. Discrepancies must be reported to architect before proceeding.
Christopher House, 11-12 High Street, Bath, BA1 5AG Tel:01225 464 690 hello@macgregorsmith.co.uk