

- Key**
- Existing pedestrian footpath
 - Existing tree planting
 - Shrub planting to embankment
 - Existing ground profile to site
 - External car display space
 - Vehicular barriers, 500mm high

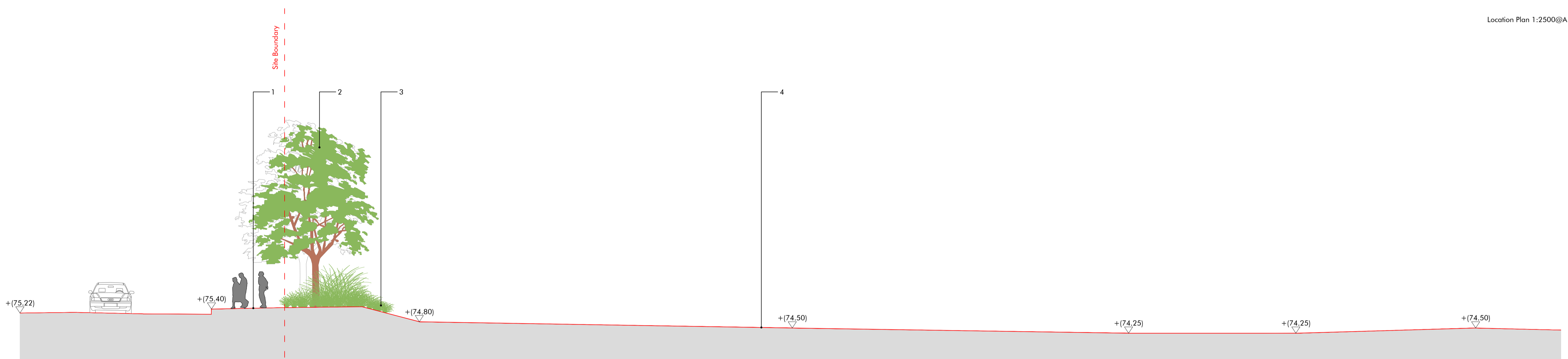

Existing Condition Section D-D

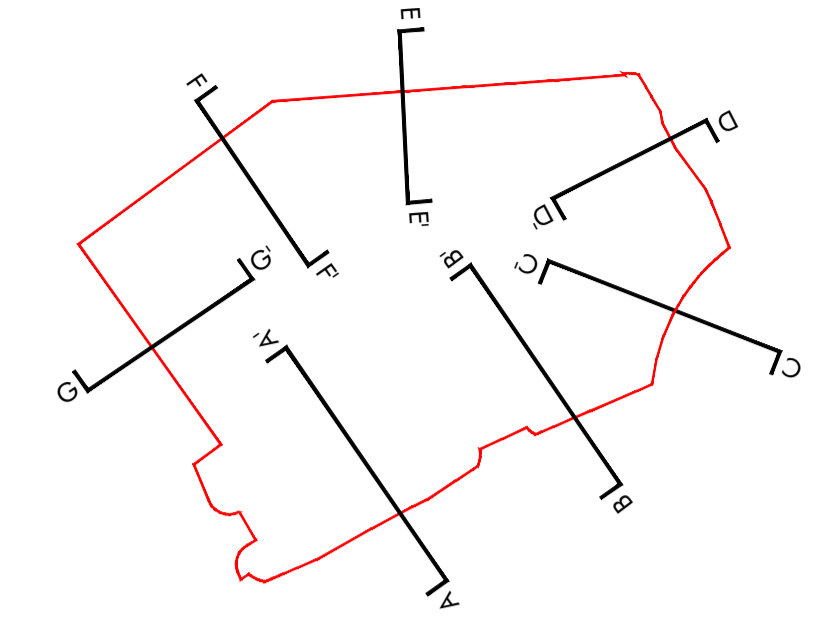
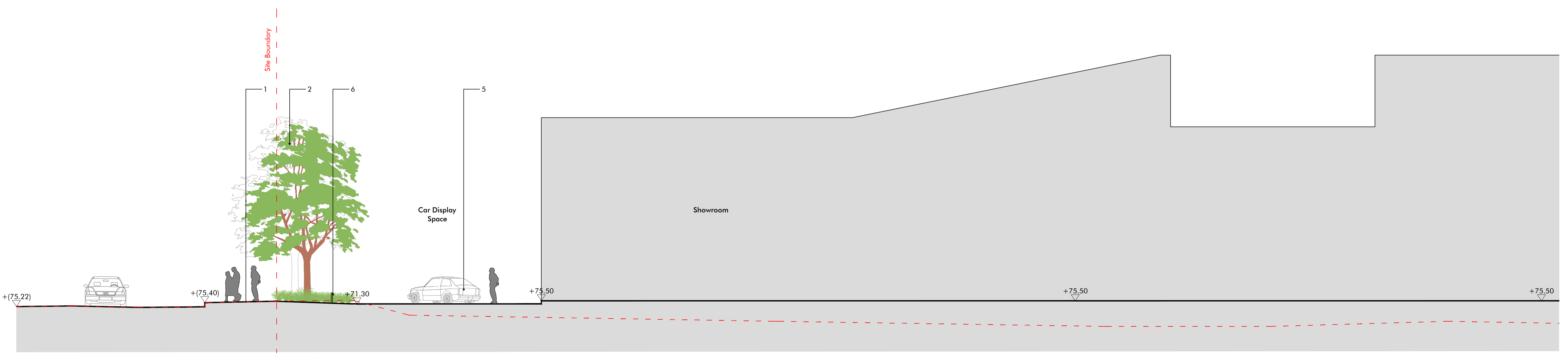

Proposed Condition Section D-D

Revision	Description	Drawn by	Checked by	Date
-	Draft	AL	RG	25.01.19
A	For Comment	AL	RG	22.02.19
B	Updated to revised site layout	AL	RG	12.09.19
C	Updated for NMA application	JW	SL	07.12.20

Macgregor • Smith Landscape Architecture			
project	Hotfield Plot 5100 H R Owen	drawn by	AL
status	Updated for NMA application	checked by	RG
title	Site Sections D-D: Existing & proposed condition	date	22.02.19
Xref	xref	scale	1:200@a1
drawing No	1226-013	revision	C

This drawing is protected by copyright. Contractors must check all dimensions on site. Only figure dimensions are to be worked from. Discrepancies must be reported to architect before proceeding.
Christopher House, 11-12 High Street, Bath, BA1 5AG. Tel: 01225 464 690. hello@macgregorsmith.co.uk