

- Key**
- Existing pedestrian footpath
 - Existing tree planting
 - Shrub planting to embankment
 - Existing ground profile to site
 - External car display space
 - Low security wall, 450mm high

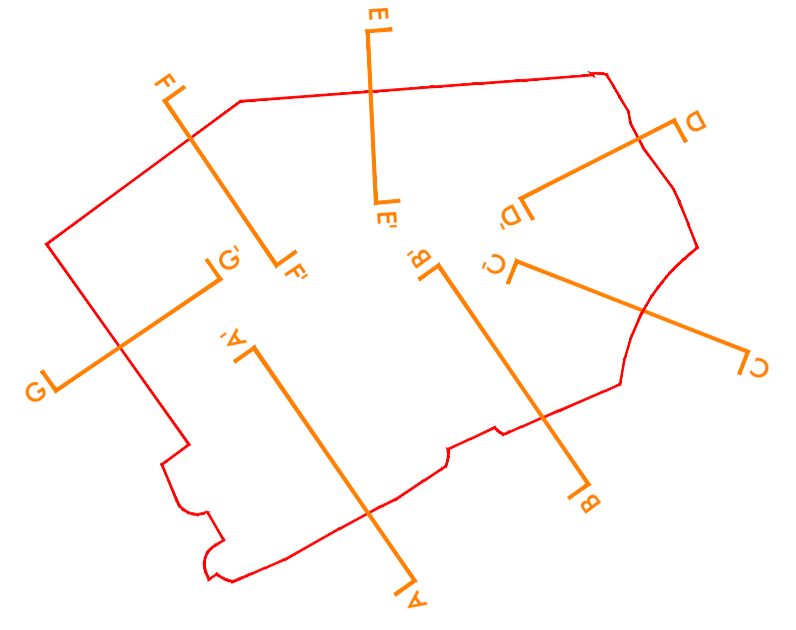

Location Plan 1:2500@A1

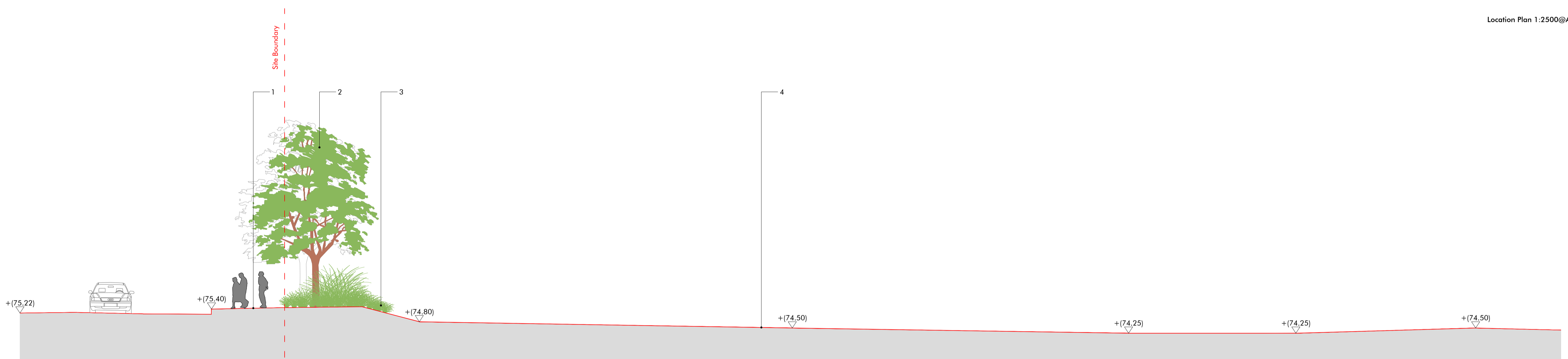

Existing Condition
Section D-D'

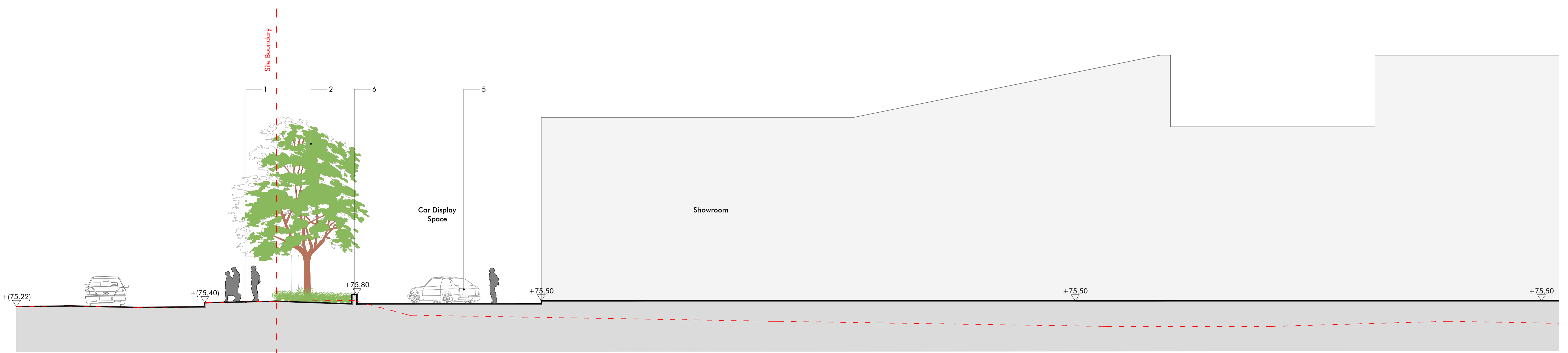

Proposed Condition
Section D-D'

Revision	Description	Drawn by	Checked by	Date
-	Draft	AL	RG	25.01.19
A	For Comment	AL	RG	22.02.19
B	Updated to revised site layout	AL	RG	12.09.19

Macgregor • Smith
Landscape Architecture

project	Hatfield Plot 5100 H R Owen	drawn by	AL
status	For Comment	checked by	RG
title	Site Sections D-D': Existing & proposed condition	date	22.02.19
Xref	xref	scale	1:200@a1
drawing No	1226-013	revision	B

This drawing is protected by copyright. Contractors must check all dimensions on site. Only figure dimensions are to be worked from. Discrepancies must be reported to architect before proceeding.
Christopher House, 11-12 High Street, Bath, BA1 5AG. Tel: 01225 464 690. hello@macgregorsmith.co.uk