

**Key**

1. Existing pedestrian footpath
2. Existing tree planting to vegetated boundary
3. Shrub planting to boundary
4. Embankment to site boundary
5. Existing ground profile to site
6. Staff and general parking
7. External show car space

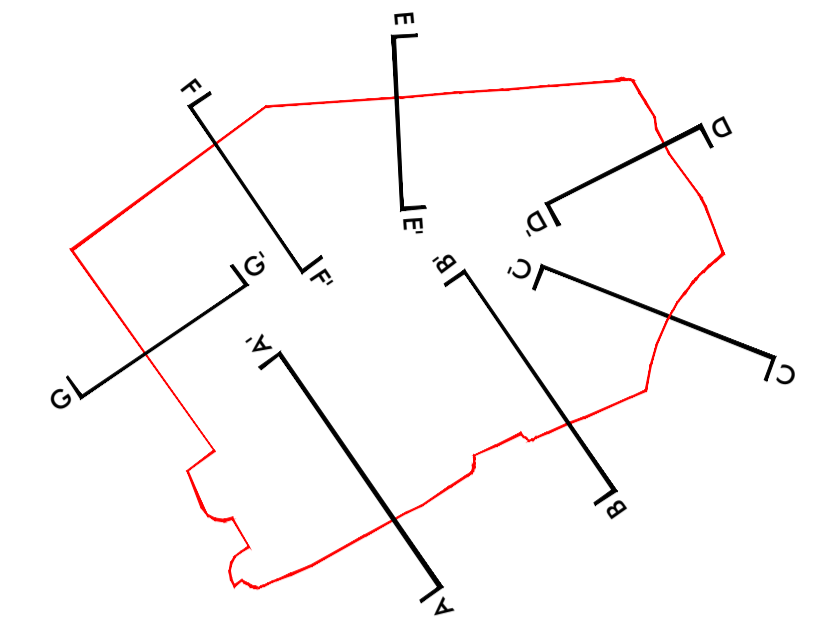

Location Plan 1:2500@A1

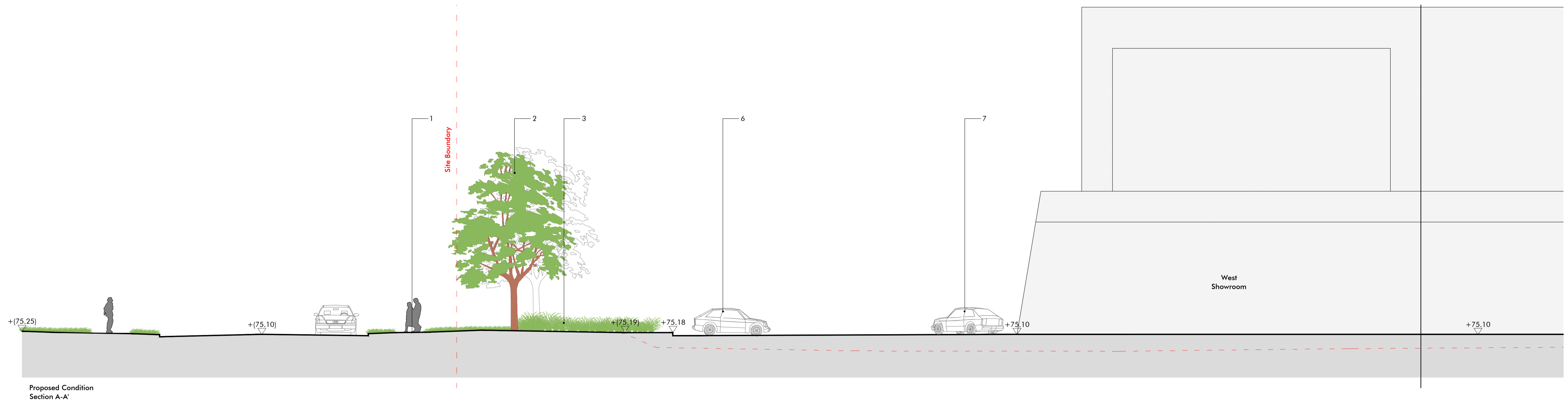
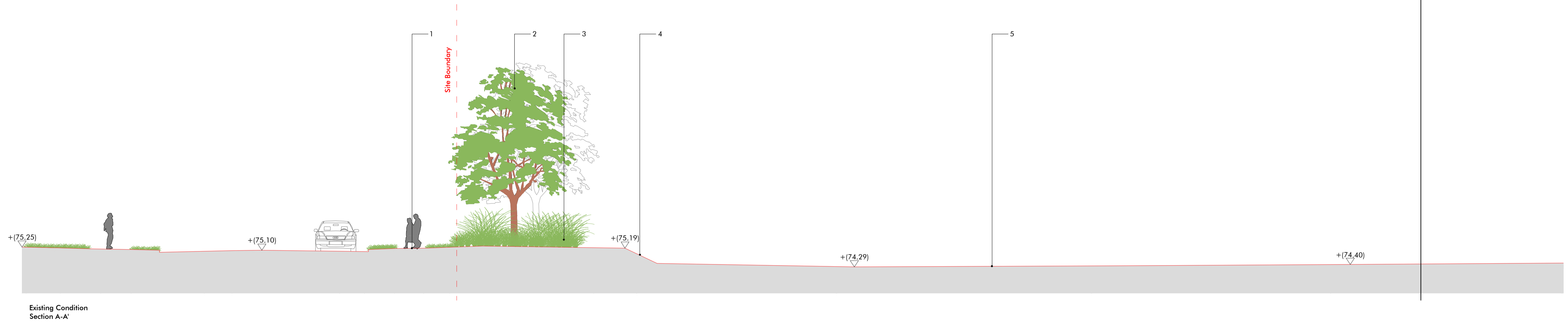

Revision	Description	Drawn by	Checked by	Date
-	Draft	AL	RG	25.01.19
A	For Comment	AL	RG	22.02.19
B	Updated to revised site layout	AL	RG	12.09.19
C	Updated for NMA application	JW	SL	07.12.20

**Macgregor • Smith**  
Landscape Architecture



project	Hatfield Plot 5100	drawn by	AL
	H R Owen	checked by	RG
status	Updated for NMA application	date	22.02.19
title	Site Section A-A': Existing & proposed condition	scale	1:100@a1
Xref	xref	revision	C
drawing No	1226-010		