

### Welwyn Garden City

EXISTING HOTEL	
No. of Storeys	3
Bedrooms	120

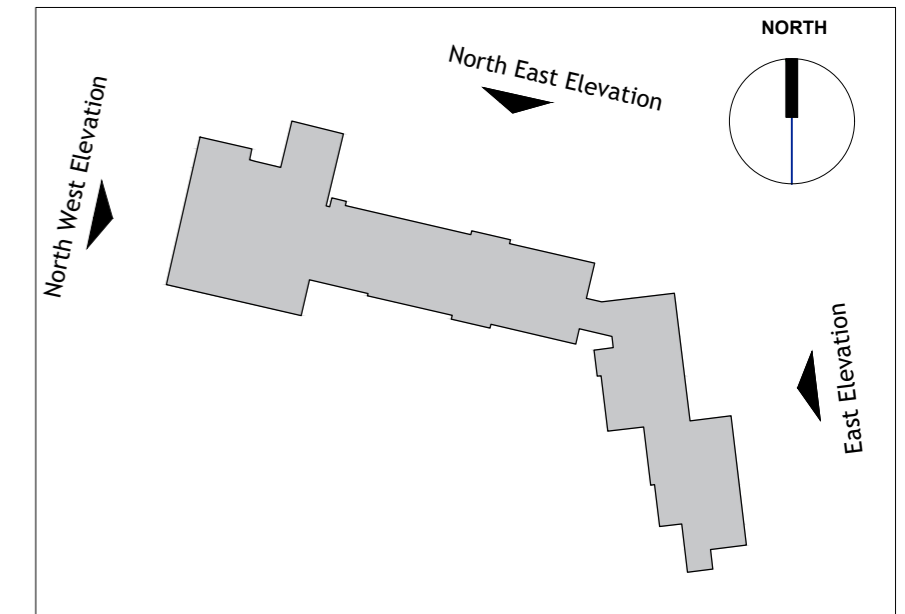

Key Plan



North West Elevation



East Elevation



North East Elevation

CLIENT 	GENERAL NOTES All drawings are subject to full site survey. All dimensions are to be checked on site.	SCALE 	REV. DESCRIPTION DATE INITIALS	 CHQ Architects Ltd The Millings, 44 Whitehorse Street, Baldock, Hertfordshire SG7 6QQ Telephone: (01462) 895110 Email: design@chq-architects.co.uk www.chq-architects.co.uk	PROJECT Premier Inn Stanborough Road, Welwyn Garden City Hertfordshire AL8 6DQ	DRAWING Existing Elevations DATE: Jan 2018 SCALE: 1:200@A2 DRAWN: FA CHECKED: MRA CHQ.15.11456-PL04
			ISSUE PLANNING			