

Welwyn Garden City

EXISTING HOTEL	
No. of Storeys	3
Bedrooms	120

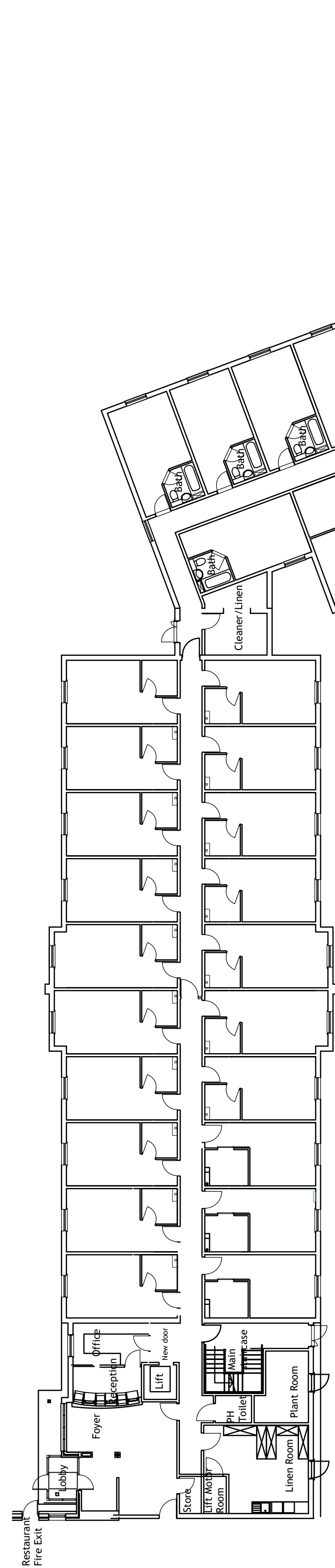

Ground Floor Plan

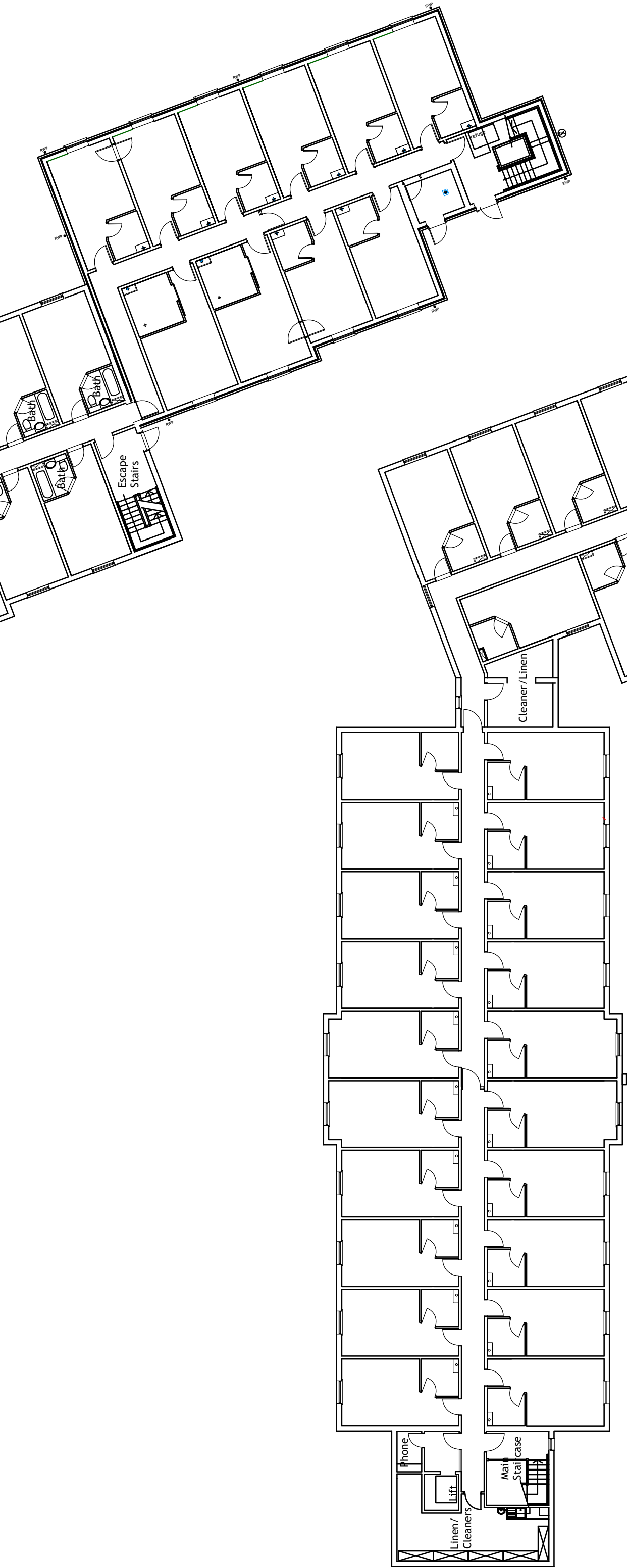

First Floor Plan



Second Floor Plan

CLIENT

GENERAL NOTES
All drawings are subject to full site survey. All dimensions are to be checked on site.

REV.	DESCRIPTION	DATE	INITIALS
ISSUE			
PLANNING			

CHQ Architects Ltd.
The Mallings, 44 Whitehorse Street,
Baldock, Hertfordshire SG7 6DQ
Telephone: (01462) 895110
Email: design@chq-architects.co.uk
www.chq-architects.co.uk

PROJECT

Premier Inn
Stanborough Road
Welwyn Garden City
Hertfordshire
AL8 6DQ

DRAWING

Existing Floor Plans

DATE	Jan 2018	DRAWN	FA
SCALE	1:200@A1	CHECKED	MRA
CHQ.15.11456-PL03			