

EXISTING GROUND FLOOR PLAN

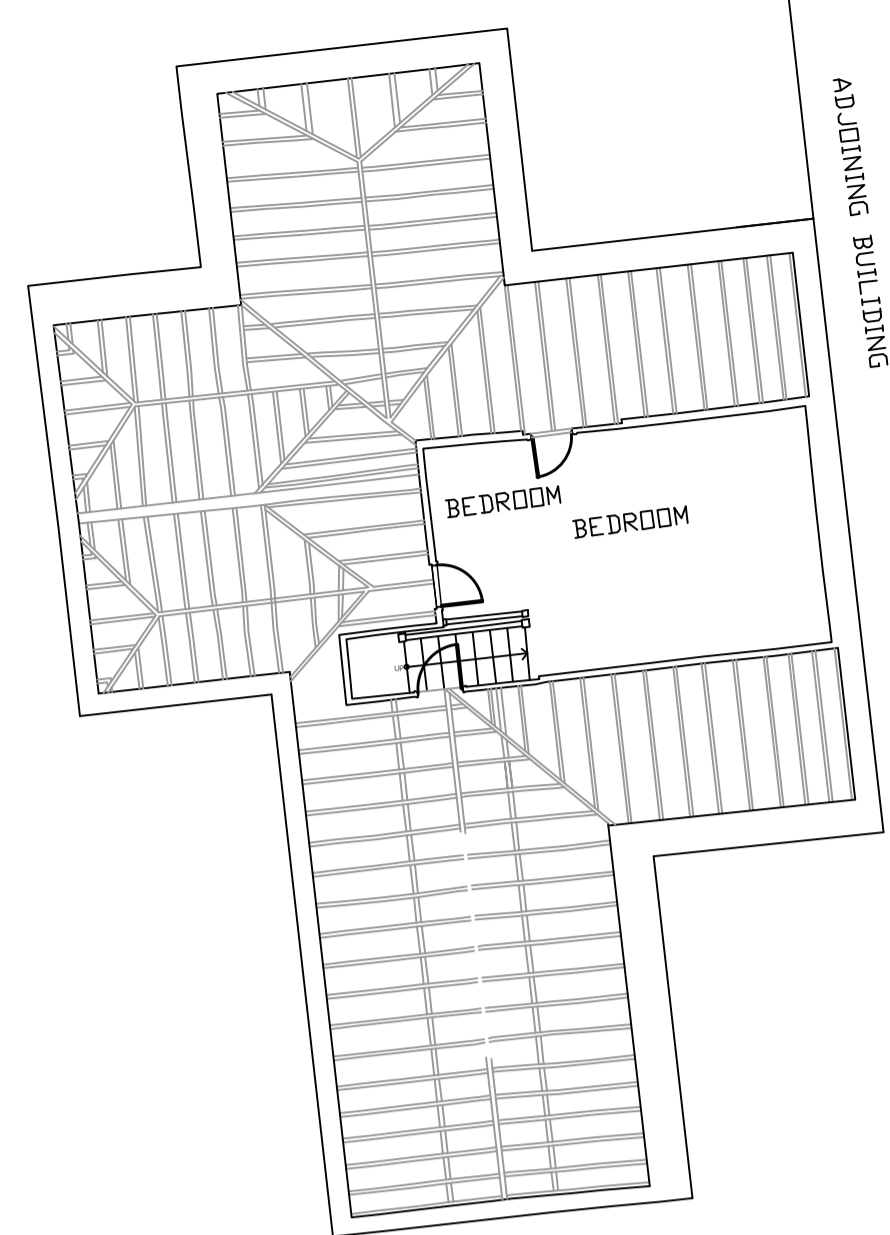

EXISTING FIRST FLOOR PLAN (UNCHANGED)

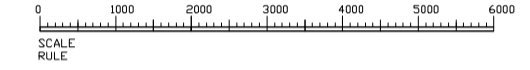
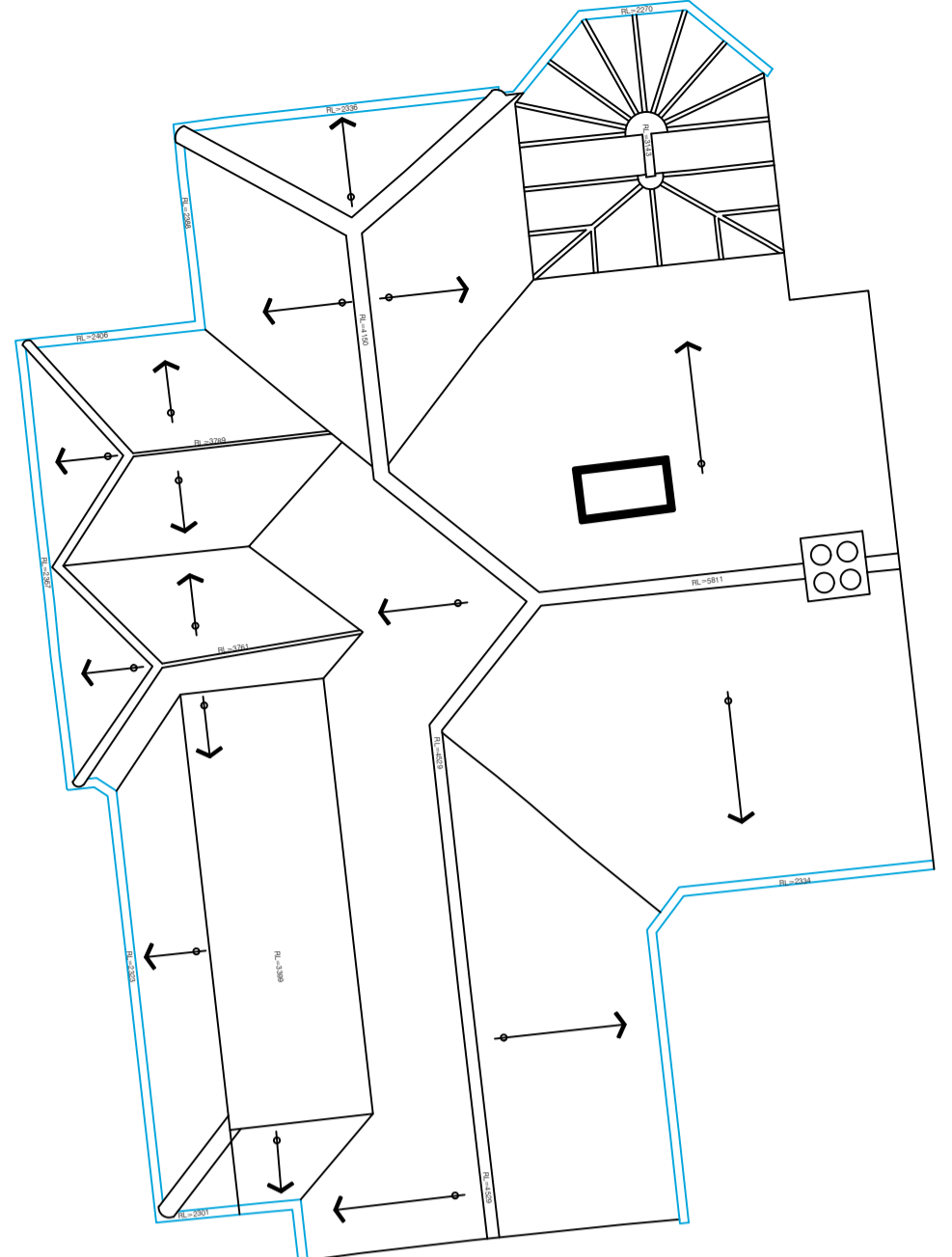
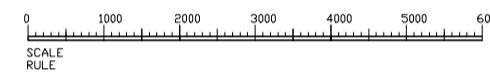

EXISTING ROOF PLAN

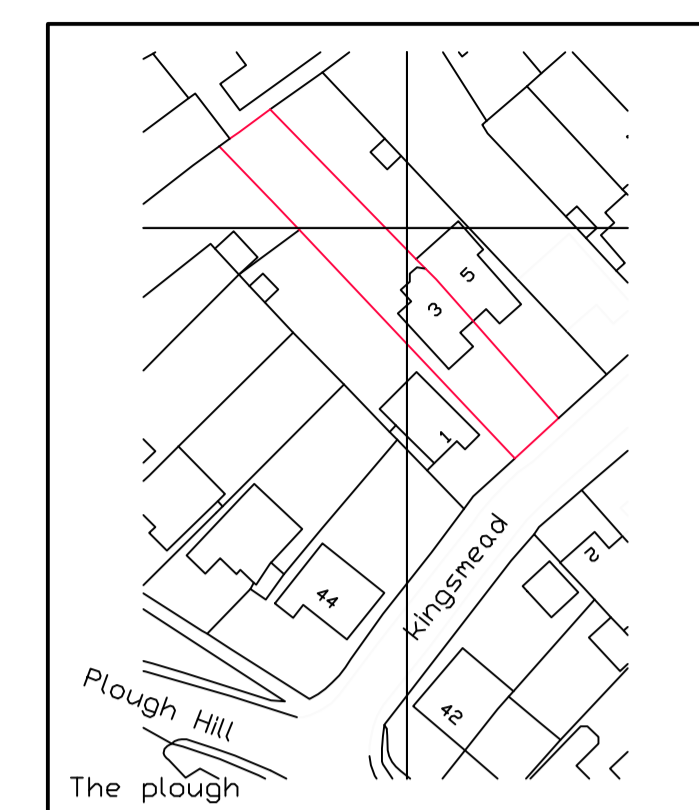
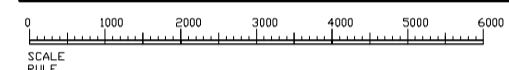

SITE LOCATION PLAN 1:1250

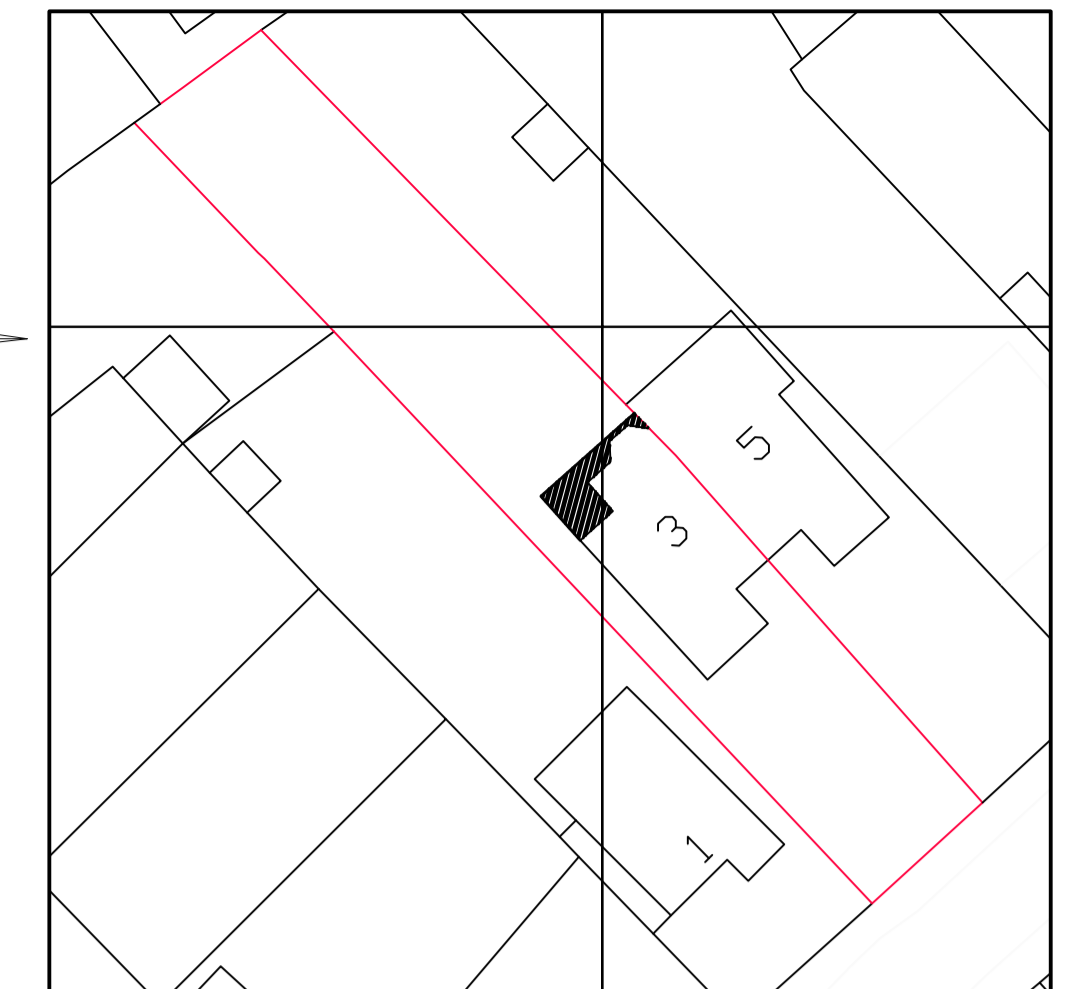
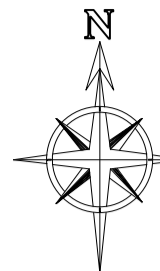

BLOCK PLAN 1:500

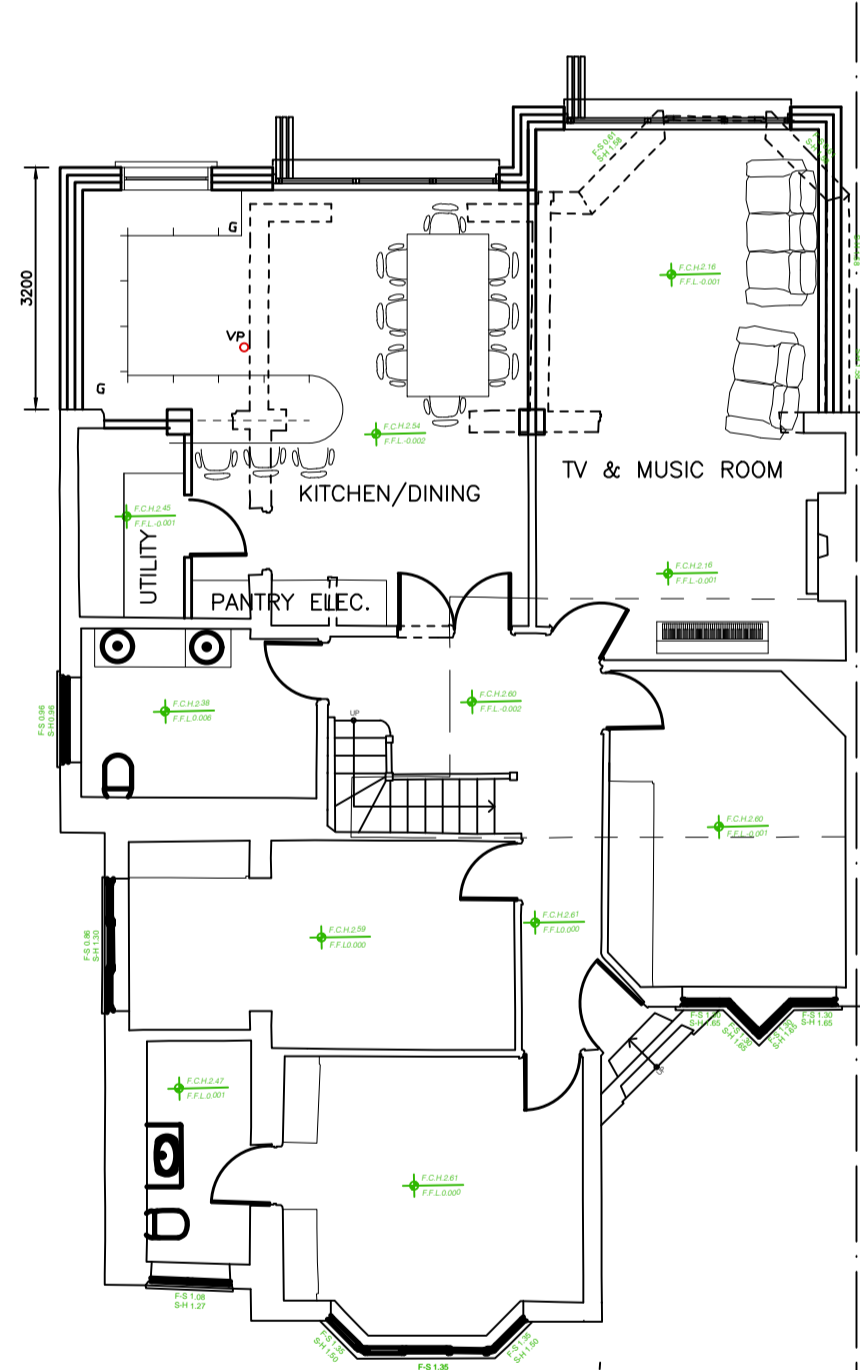
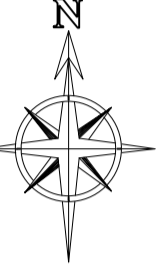

PROPOSED GROUND FLOOR PLAN C1A

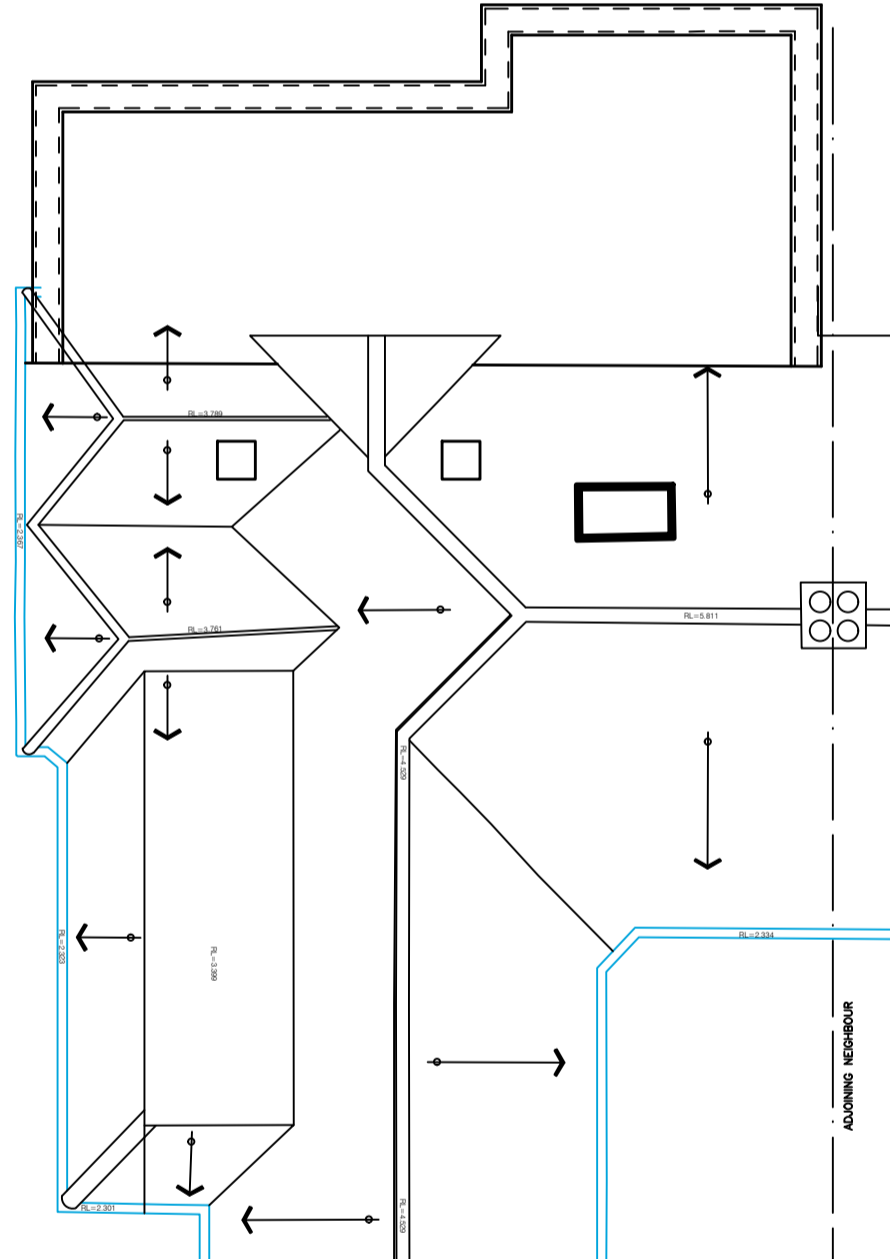
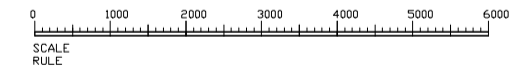

PROPOSED ROOF PLAN

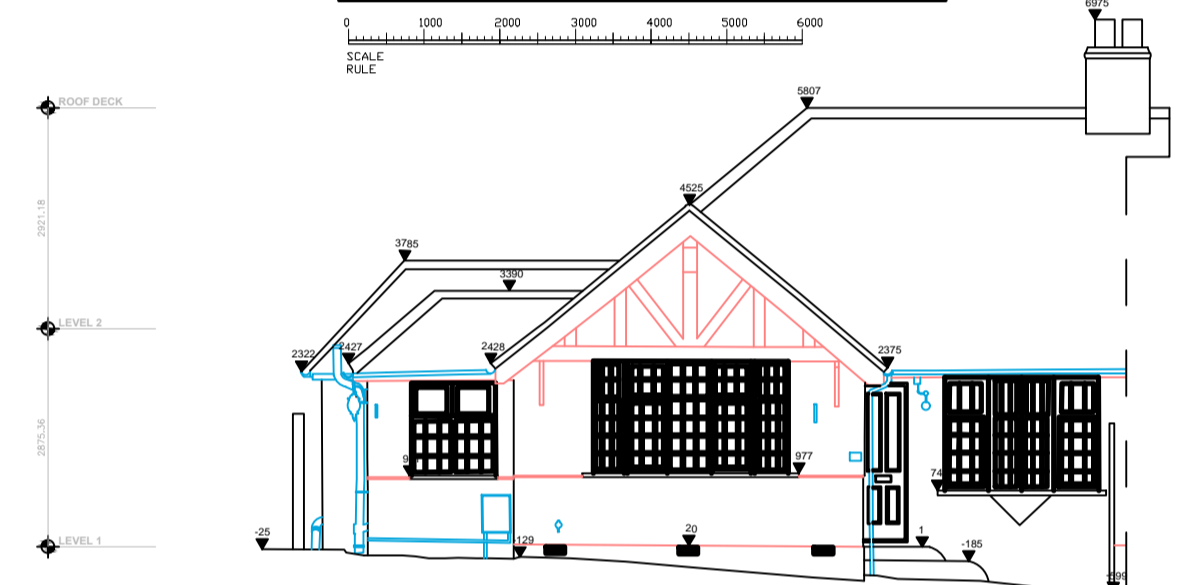

EXISTING FRONT ELEVATION UNCHANGED

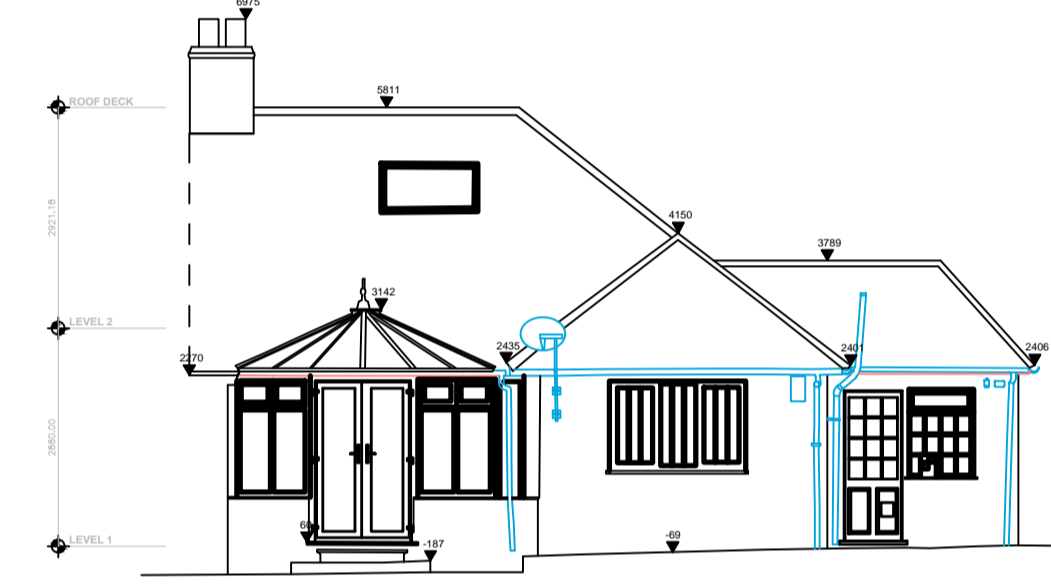
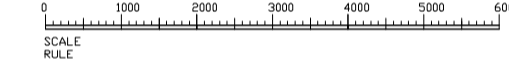

EXISTING REAR ELEVATION

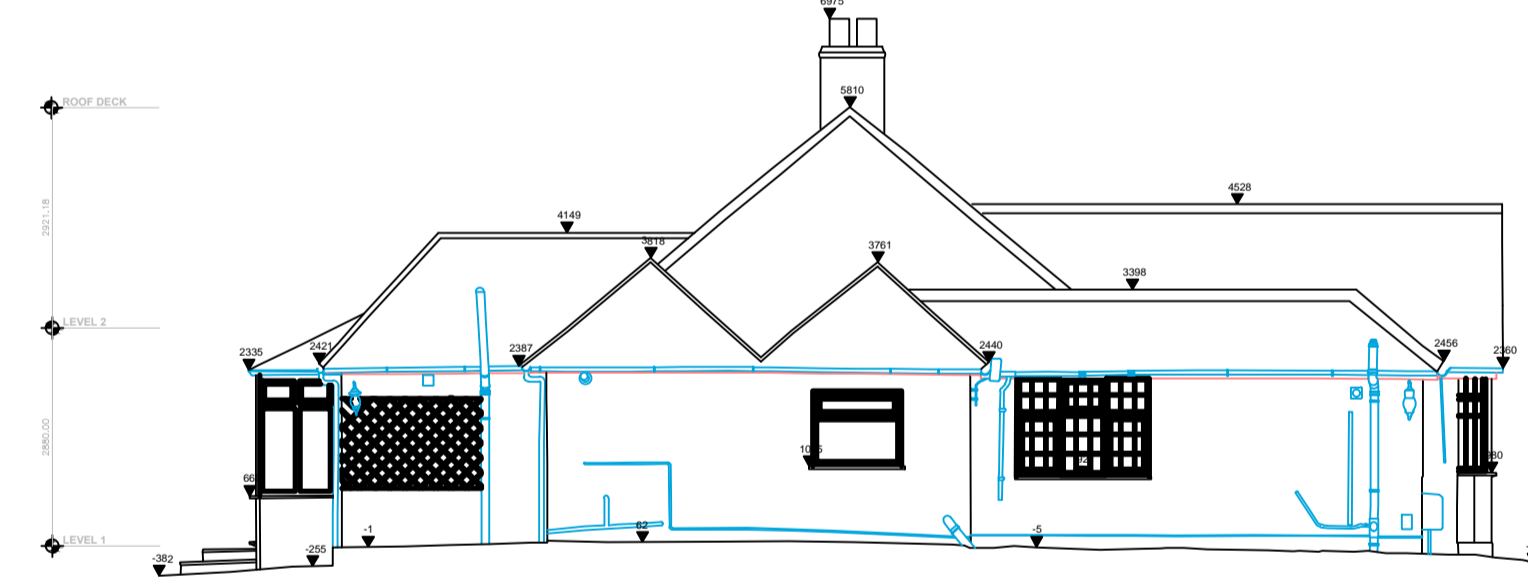
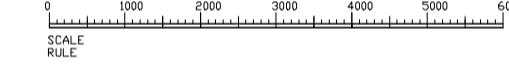

EXISTING SIDE ELEVATION

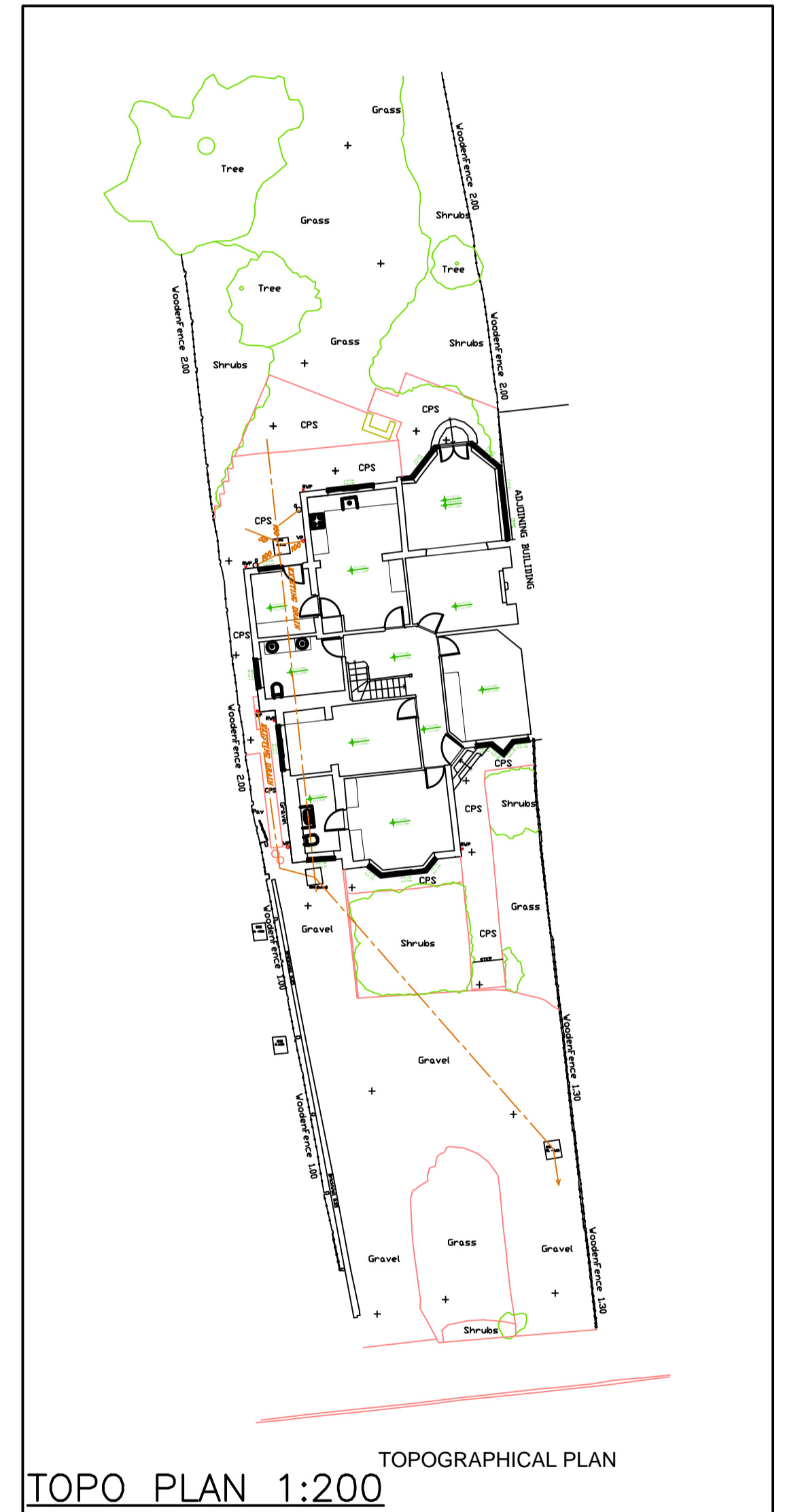
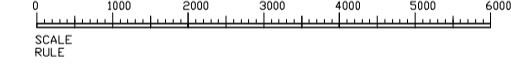

TOPO PLAN 1:200

TOPOGRAPHICAL PLAN

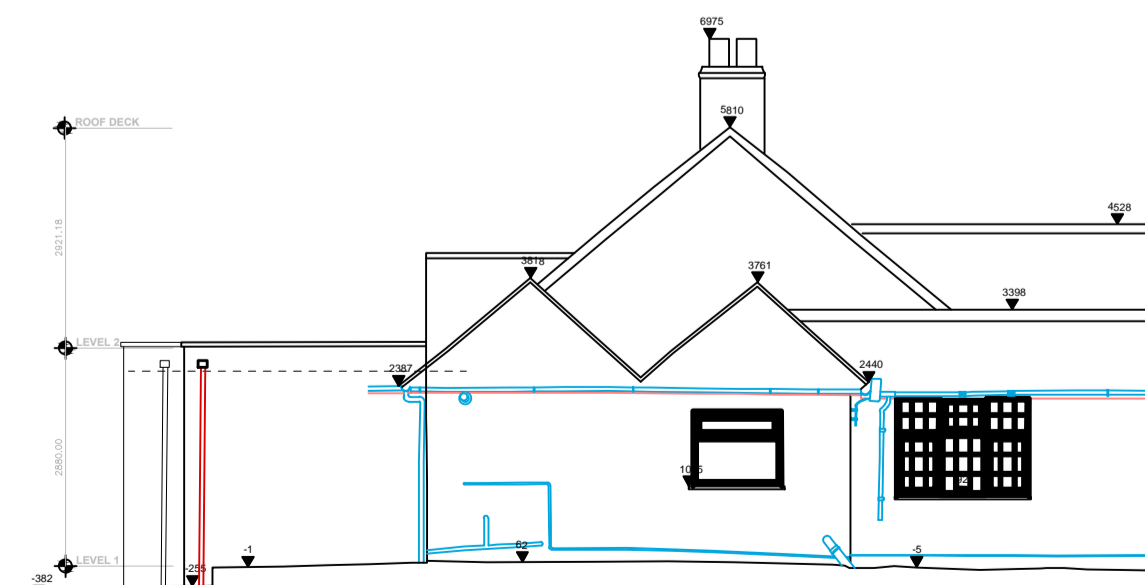

PROPOSED SIDE ELEVATION

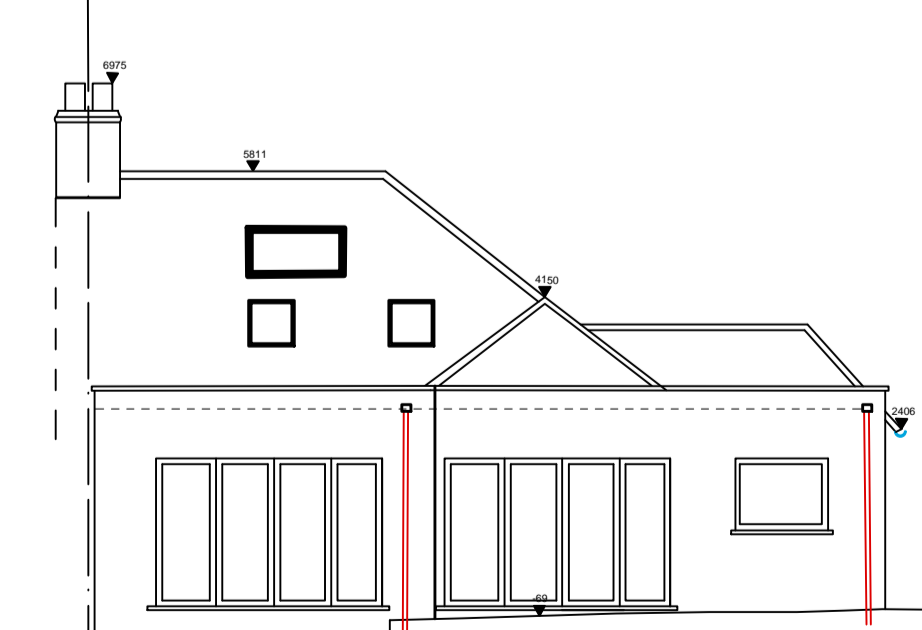
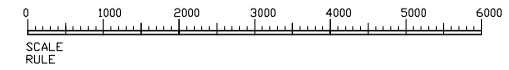

PROPOSED REAR ELEVATION

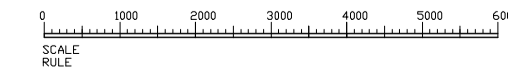

INITIAL ISSUE	May 23
No.	Revision/Issue

Colin Wilson IEng AMIStructE
Tel: 01223 207 953

Project Name and Address
Padmini Patel
ALTERATIONS TO
3 Kingsmead
Cuffley
HERTS

Project 1085
Date MAR 23
Scale 1:100 1:50

01

ORIGINAL SIZE A1