

EXISTING GROUND FLOOR PLAN 1:100

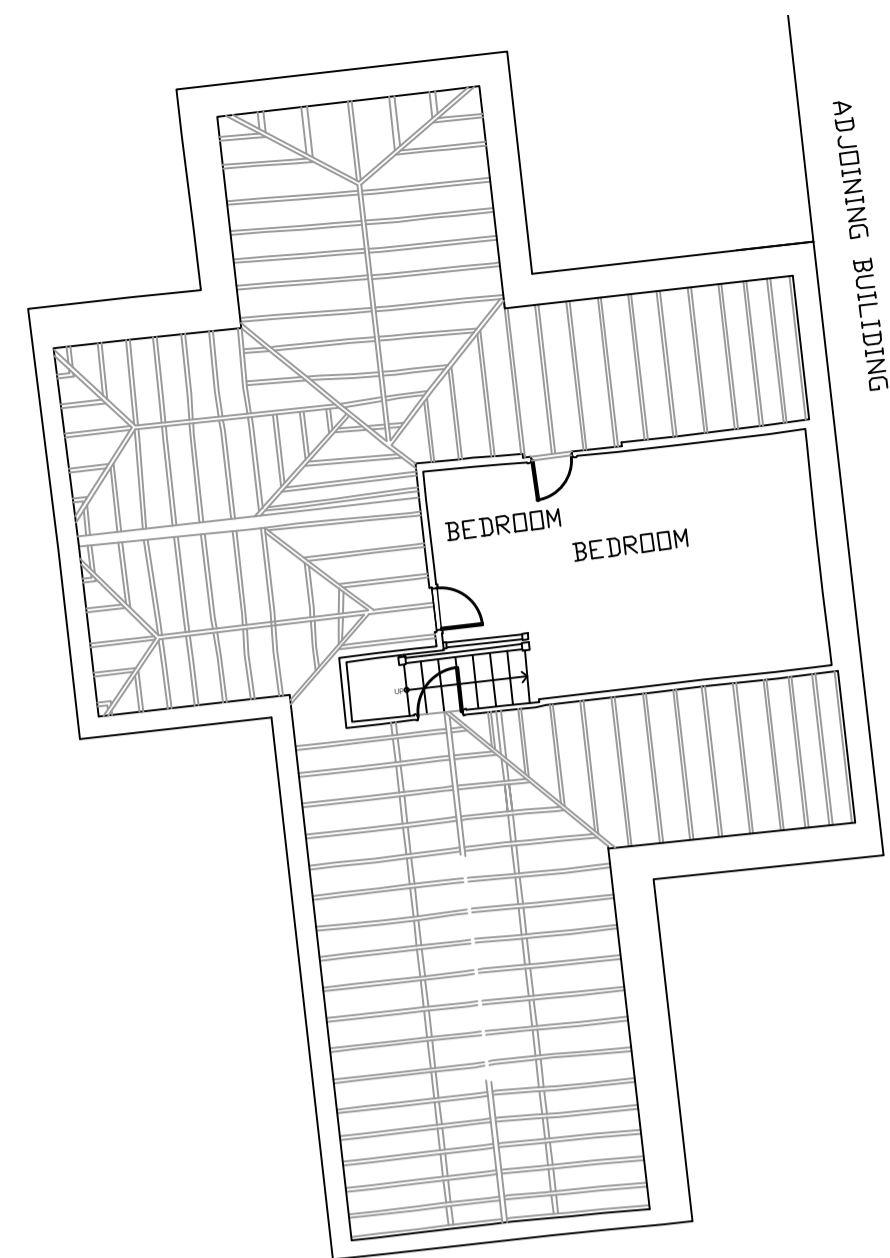

EXISTING FIRST FLOOR PLAN (UNCHANGED) 1:100

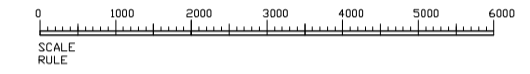
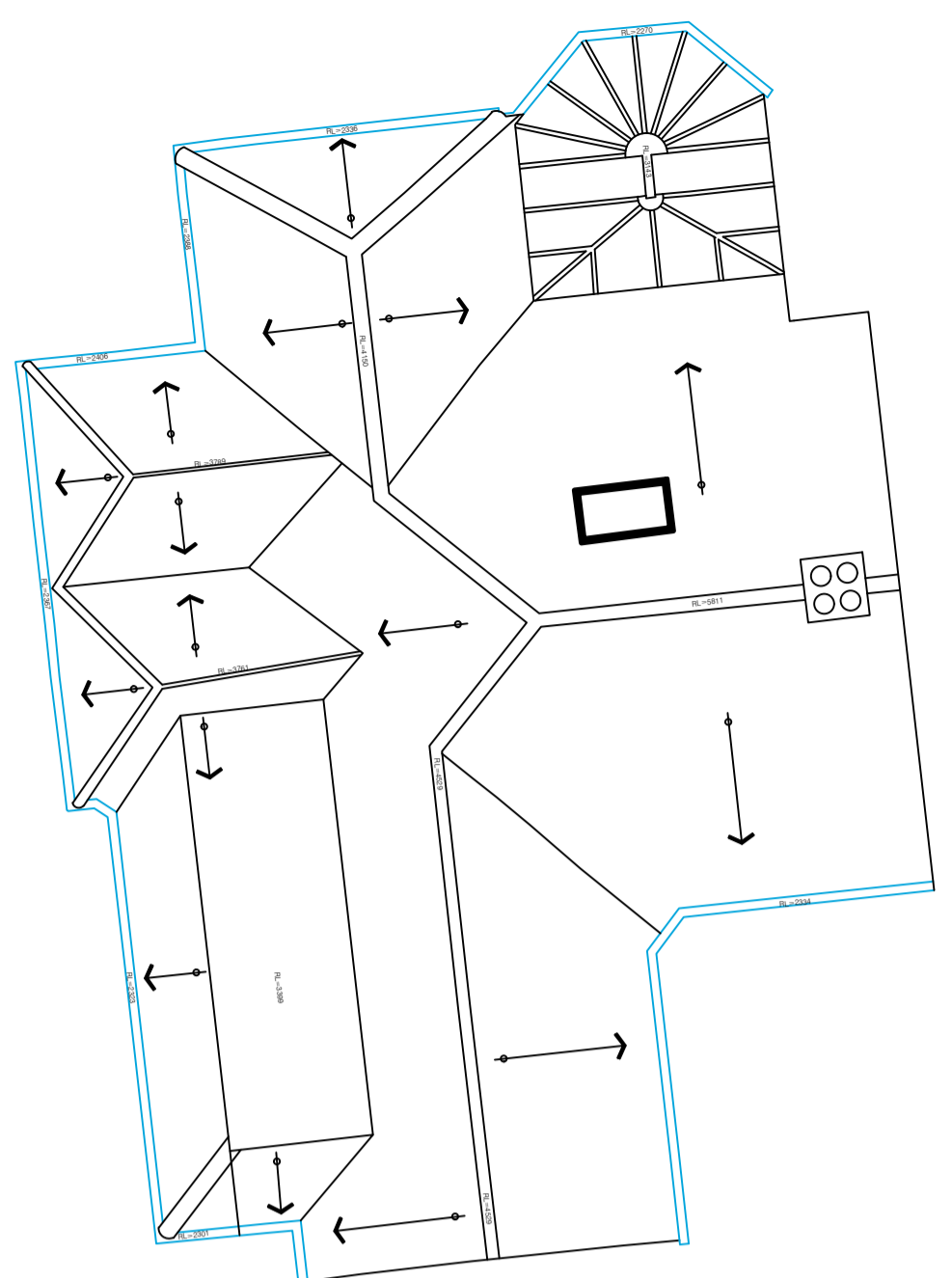
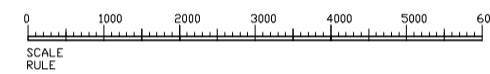

EXISTING ROOF PLAN 1:100

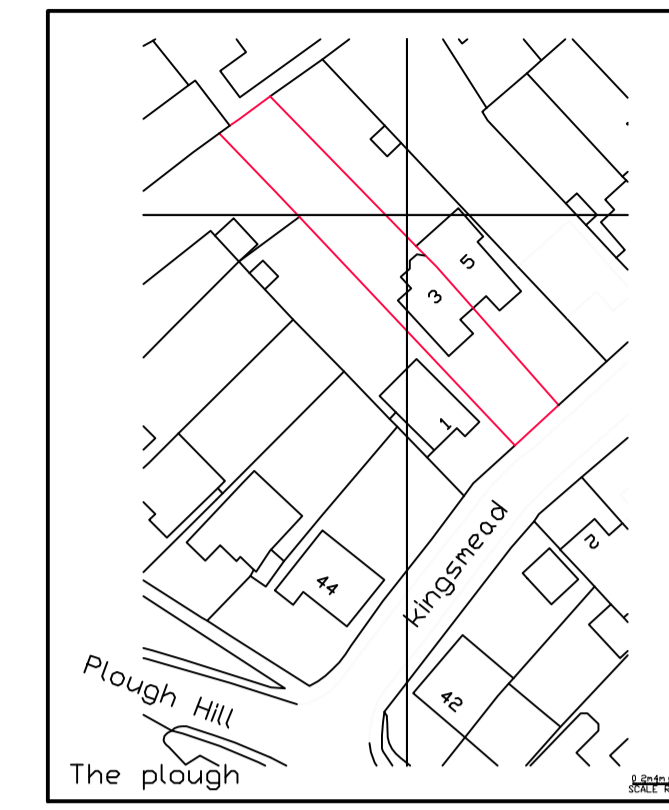
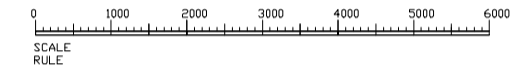

SITE LOCATION PLAN 1:1250

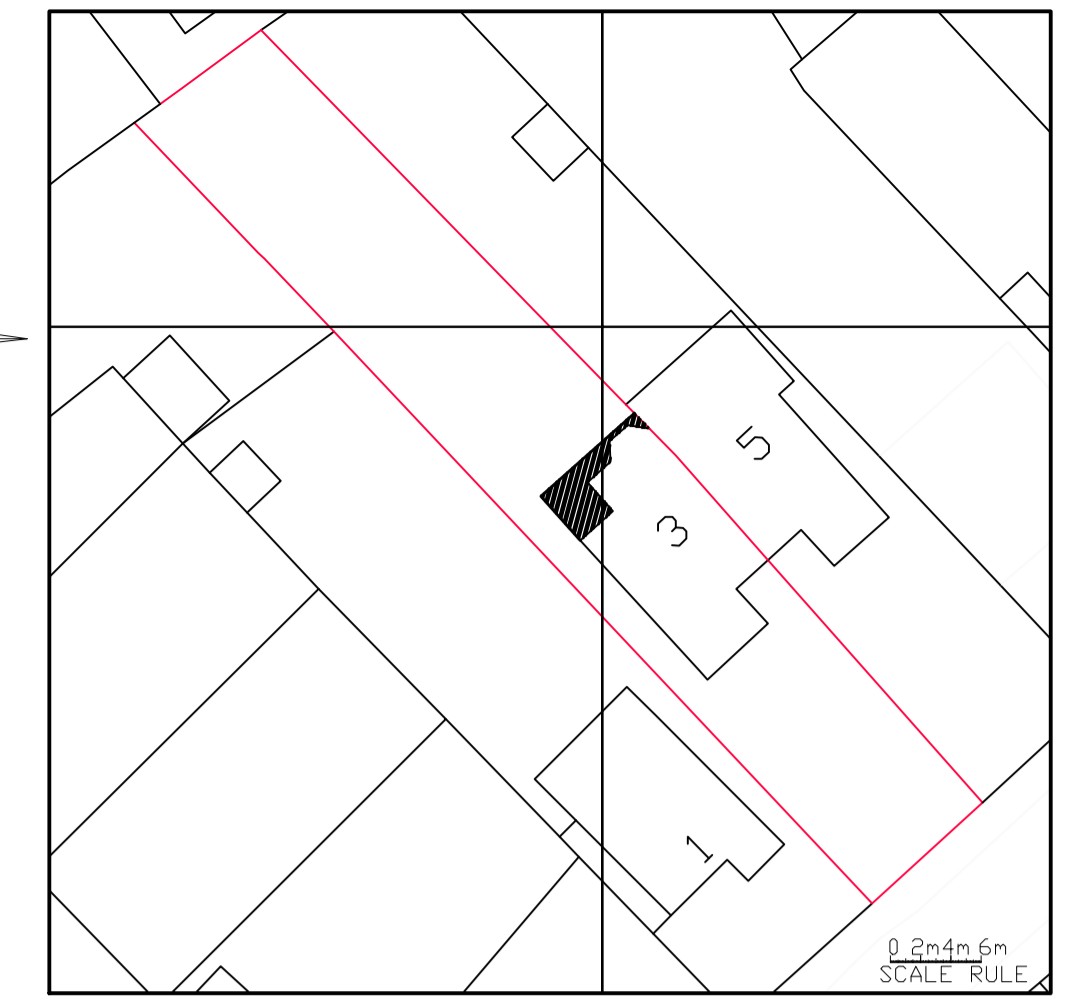
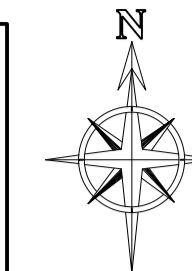

BLOCK PLAN 1:500

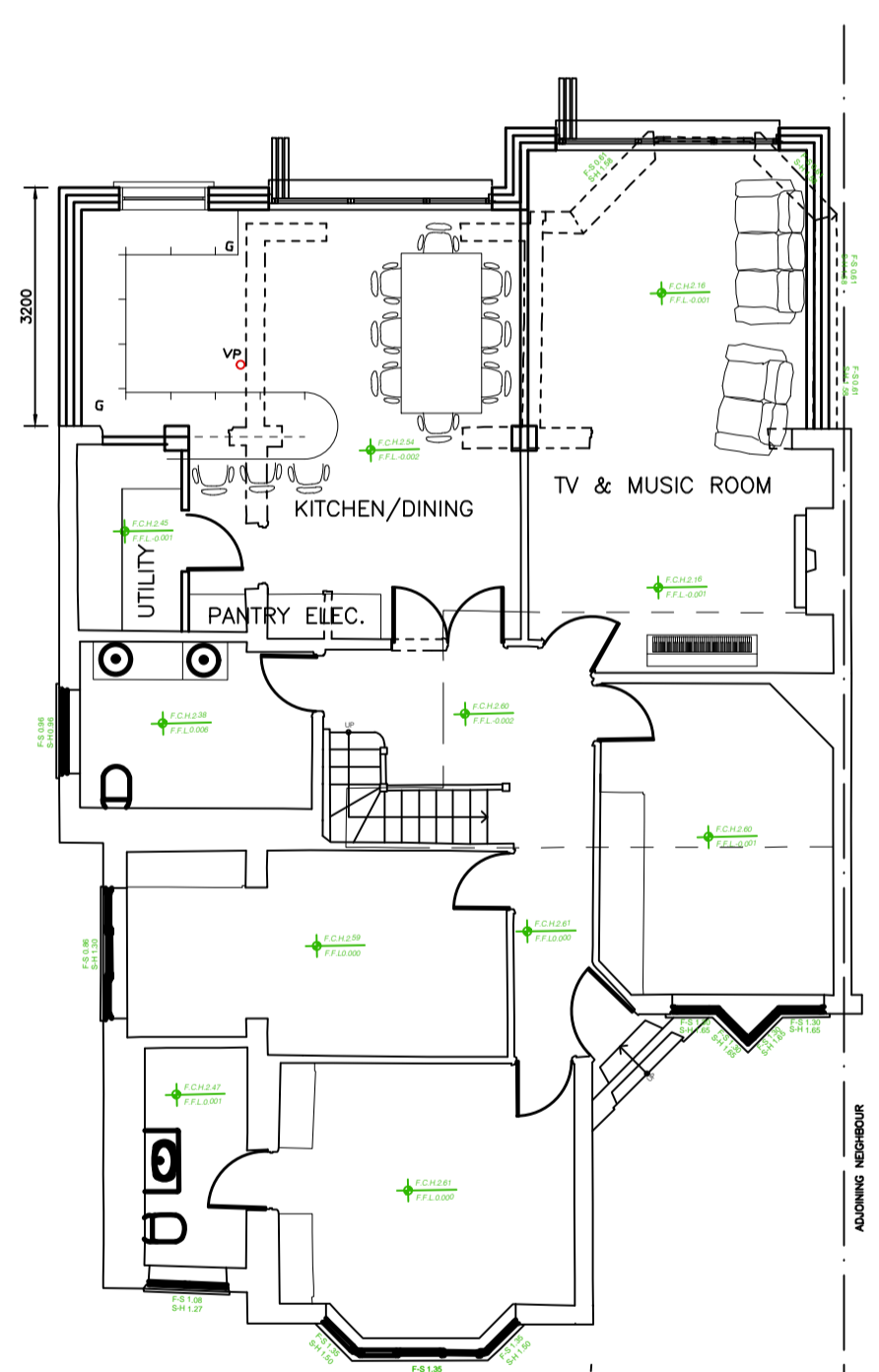
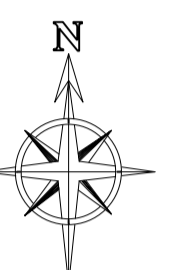

PROPOSED GROUND FLOOR PLAN 1:100

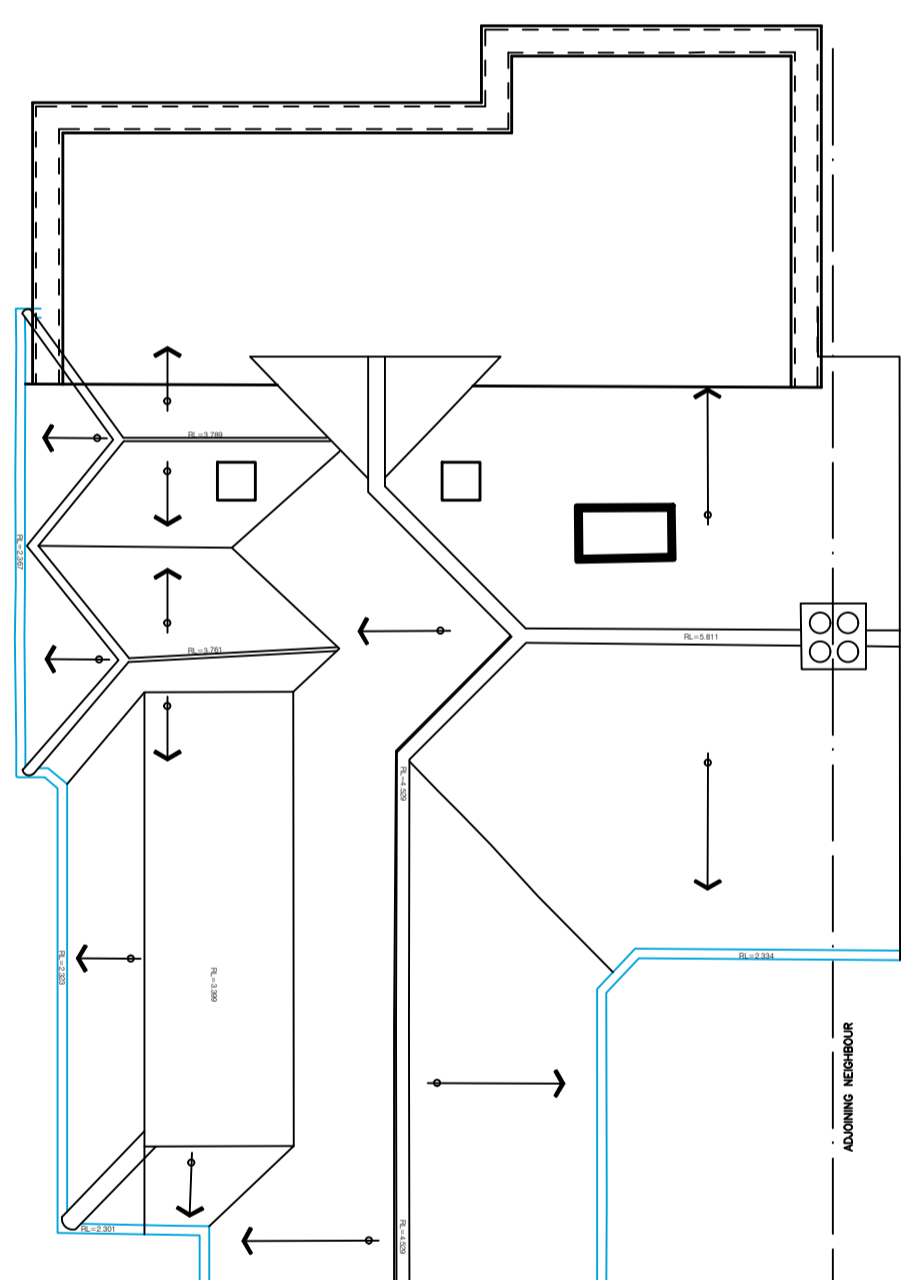
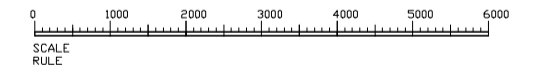

PROPOSED ROOF PLAN 1:100

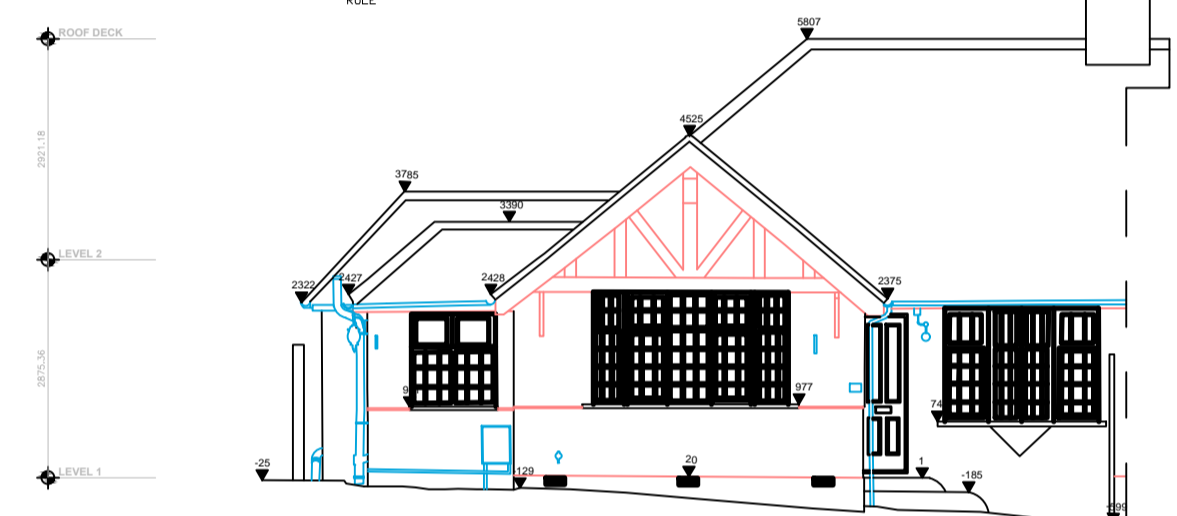
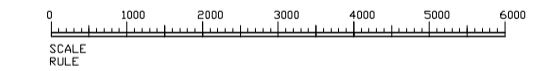

EXISTING FRONT ELEVATION UNCHANGED

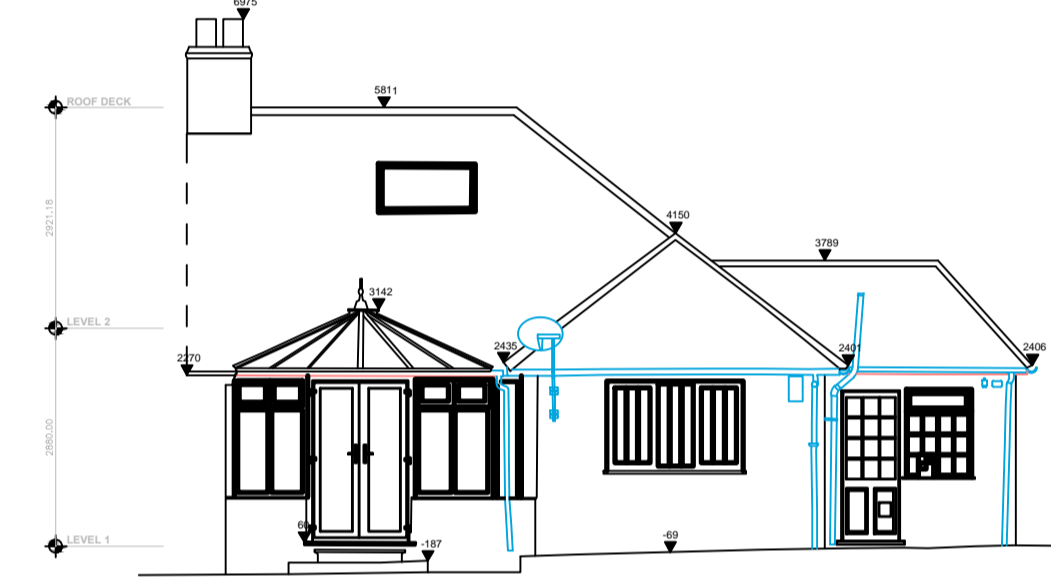
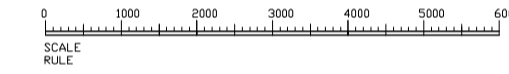

EXISTING REAR ELEVATION 1:100

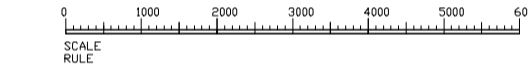

EXISTING SIDE ELEVATION 1:100

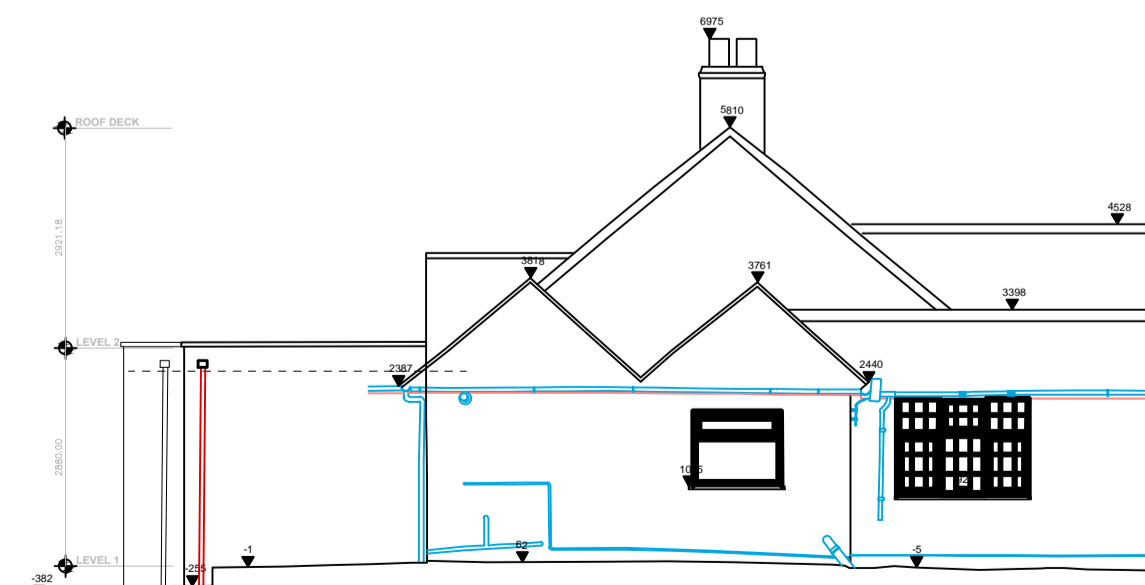
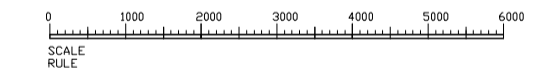

PROPOSED SIDE ELEVATION 1:100

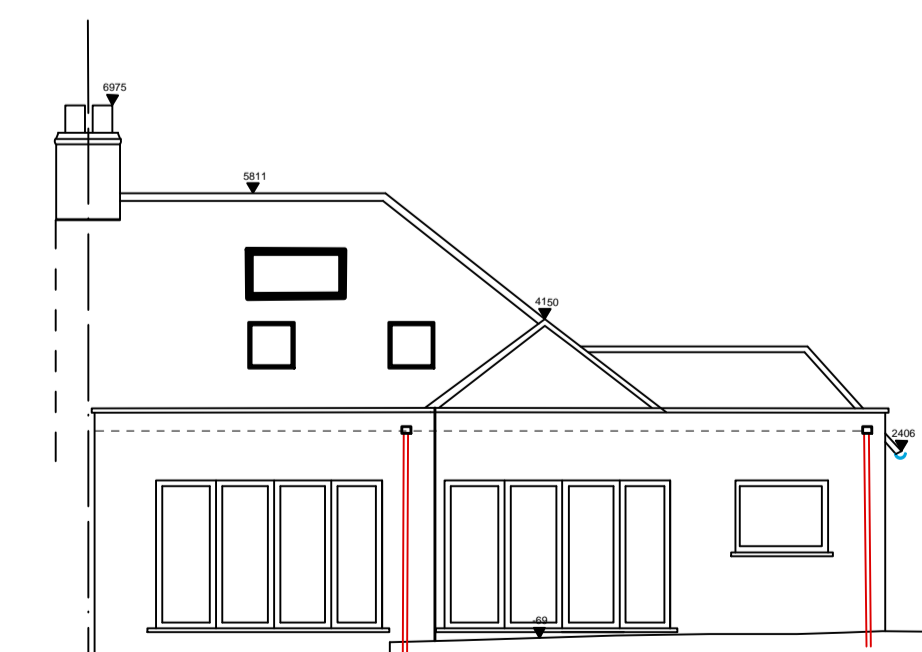
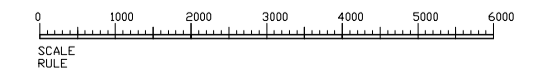

PROPOSED REAR ELEVATION 1:100

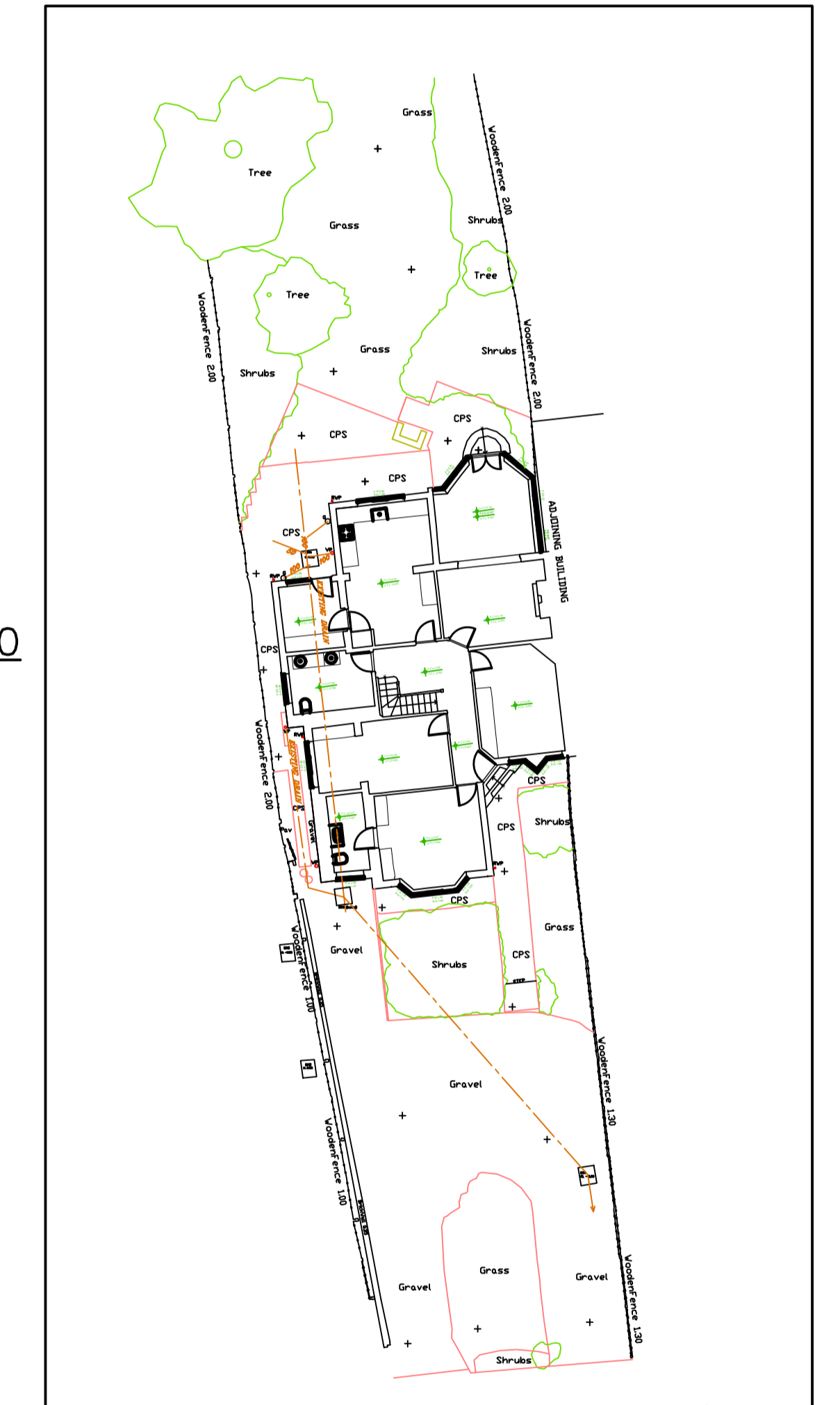
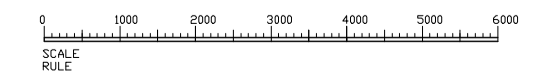

TOPOGRAPHICAL PLAN 1:200

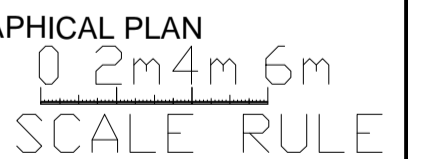

No.	Revision/Issue	Date
A	ADDITIONAL SCALE NOTES AND BARS ADDED	Jun 23
-	INITIAL ISSUE	May 23

Colin Wilson IEng AMIStructE
Tel: 01223 207 953

Project Name and Address
Padmini Patel
ALTERATIONS TO
3 Kingsmead
Cuffley
HERTS

Project 1085
Date MAR 23
Scale 1:100 @A1

01A

ORIGINAL SIZE A1