

1:125

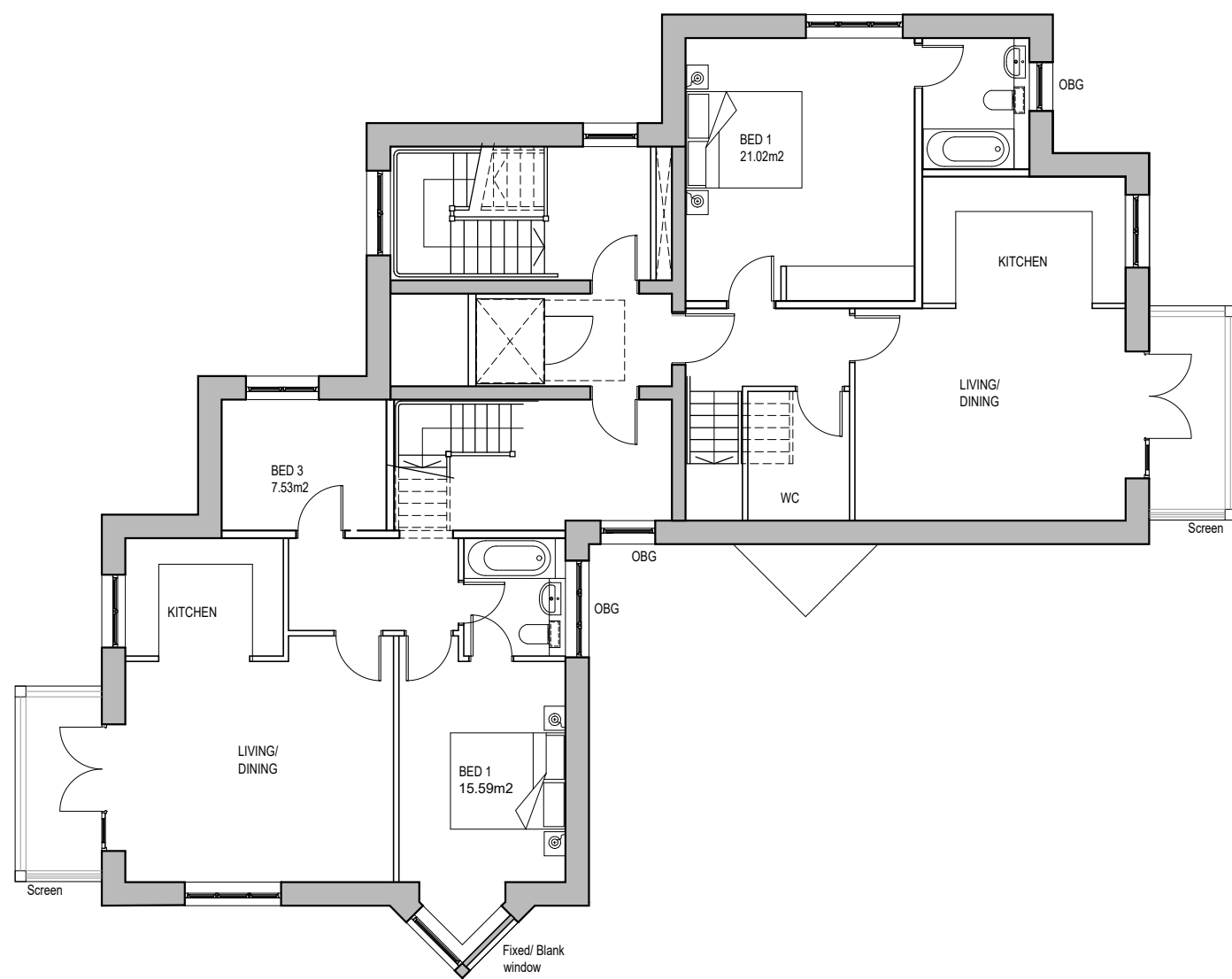

2F PLAN

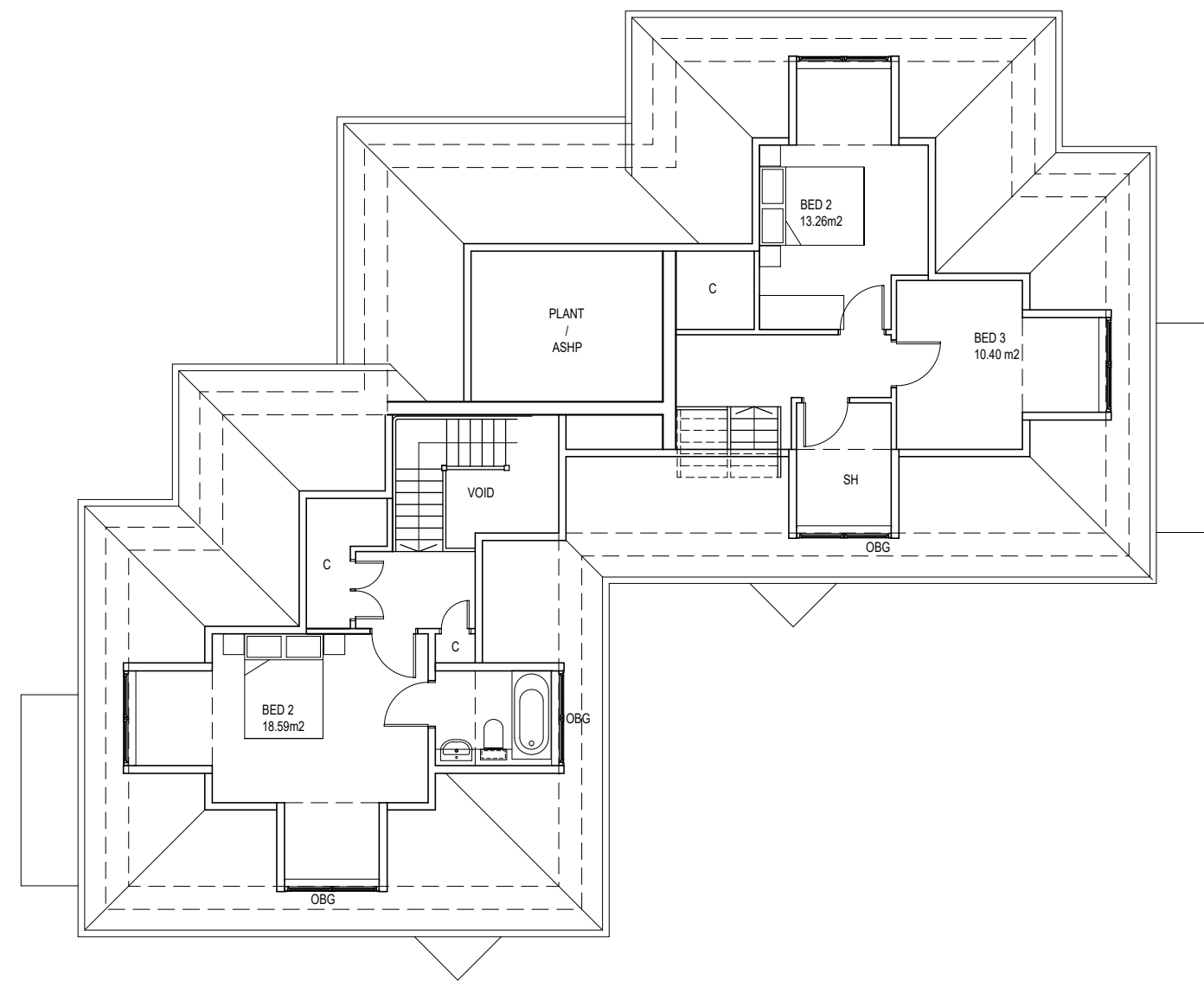

3F PLAN

**Richard Morton Architects Ltd**

The Bungalow, Home Yard, Hatfield House, AL9 5NF  
Tel: 0203 179 9030

Email: richard@rm-architects.com  
Web: www.rm-architects.com



**Drawing**

**Apartment Block  
Proposed Layout Plans  
Second & Third Floor**

**Client**

**Ellenbrook Consultant Ltd**

**Project**

**No. 1-2 Longcroft Green  
Hertfordshire AL8 6EP**

Do not scale from this drawing  
All dimensions are to be checked on site  
Any discrepancies are to be reported immediately to the Architect or Main Contractor

**COPYRIGHT © 2021**  
ALL RIGHTS DESCRIBED IN THE CHAPTER IV OF THE COPYRIGHT DESIGN AND PATENTS ACT 1988, HAVE BEEN GENERALLY ASSERTED

Project No.	Drawing No.	Revision	Scale
192	105A	A	1:125@A3

Status	Date	Drawn by	Checked by
Planning	JUNE23	CL/MN	RM

Rev	Date	Description	Drawn	Checked
A	09.06.23	Screening and Obscure Glazing	MN	RM
	08.02.2022	2nd Issue	CV	RM
	08.02.2022	1st Issue	CL	RM