

1:125

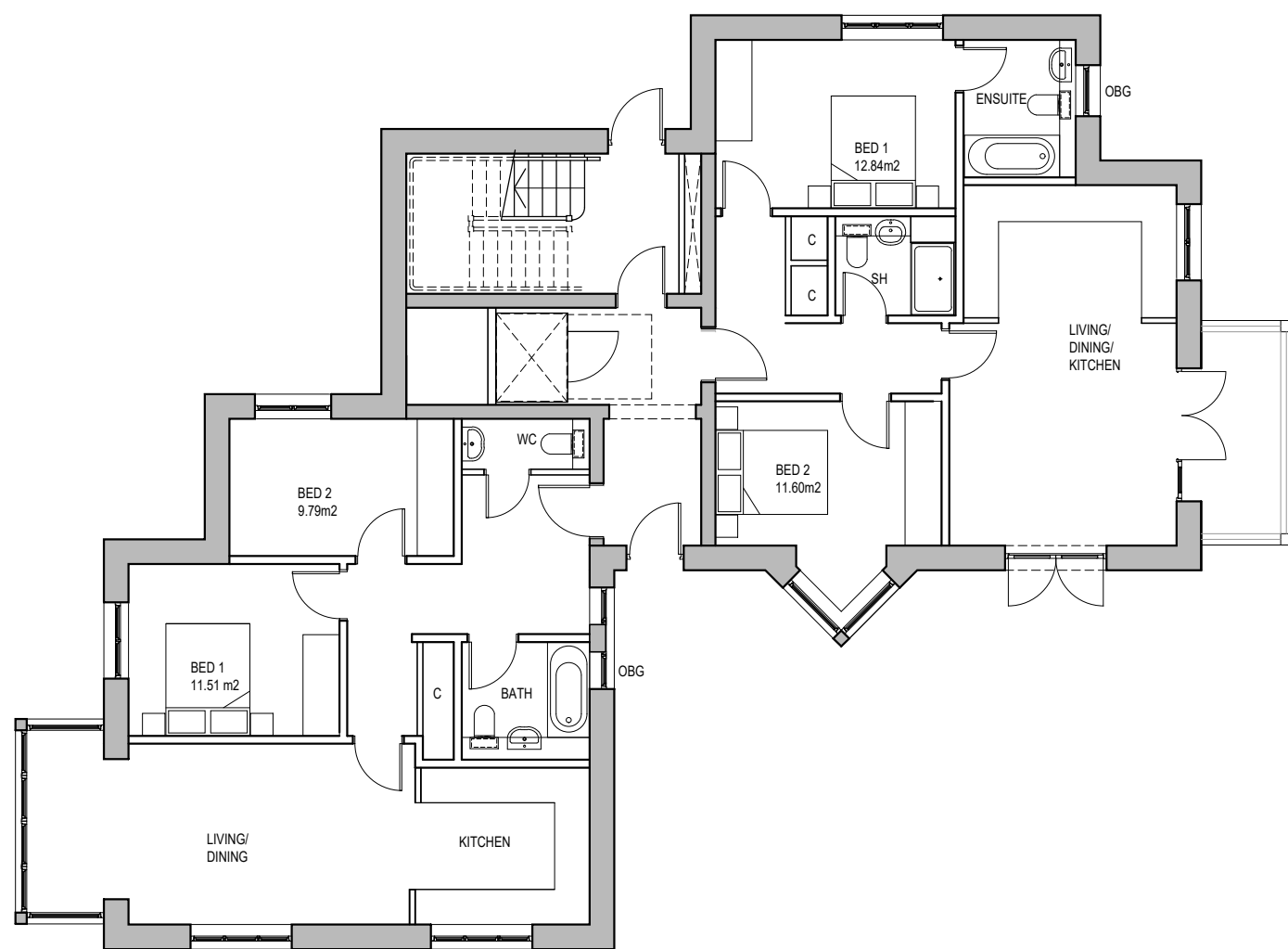

GF PLAN

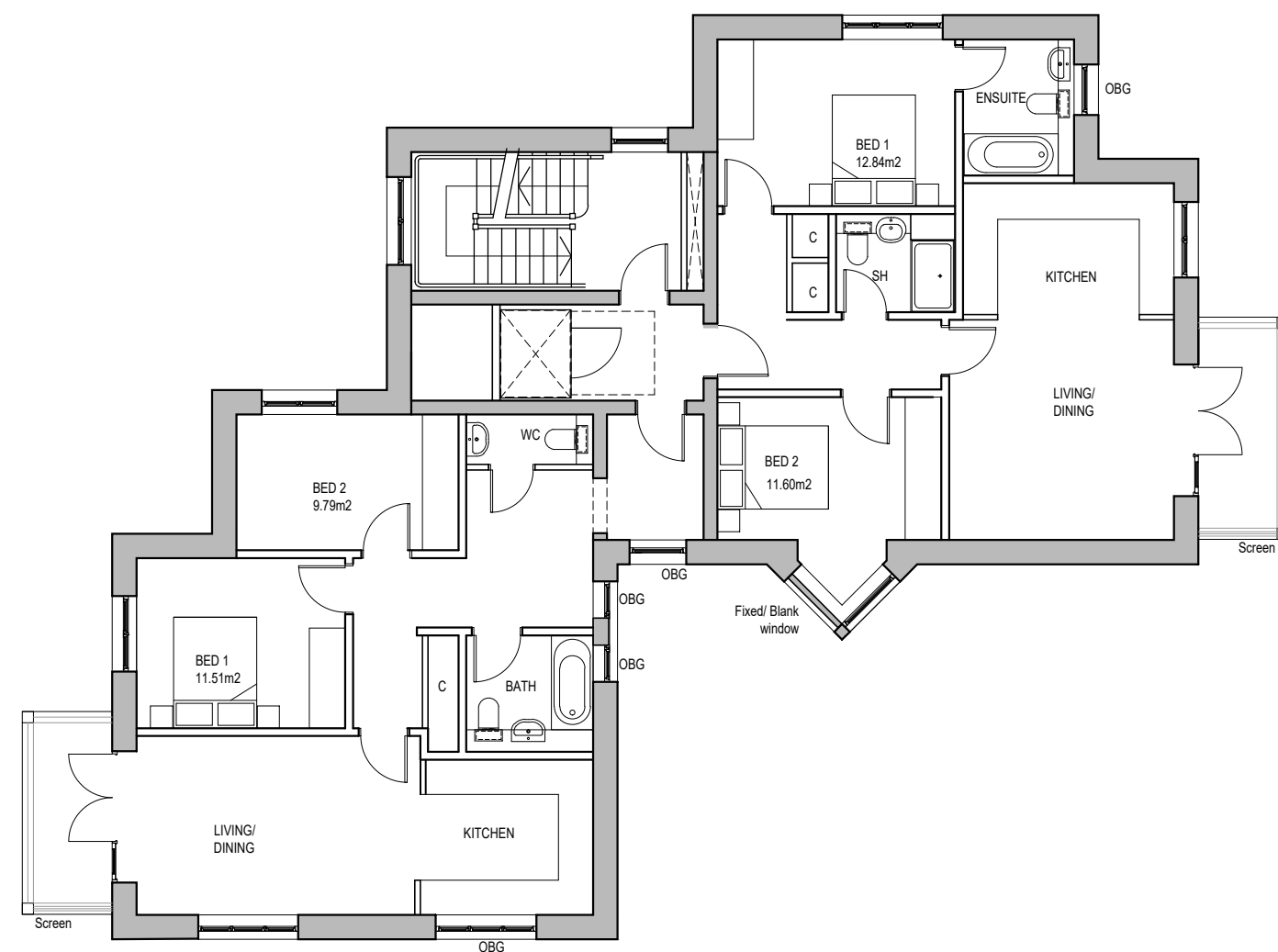

1F PLAN

Rev	Date	Description	Drawn	Checked
A	09.06.23	Screens and Obscure Glazing	MN	RM
	01.06.2023	2nd Issue	CL	RM
	11.02.2022	1st Issue	CL	RM

Richard Morton Architects Ltd

The Bungalow, Home Yard, Hatfield House, AL9 5NF
Tel: 0203 179 9030

Email: richard@rm-architects.com
Web: www.rm-architects.com



Client
Ellenbrook Consultant Ltd

Drawing

**Apartment Block
Proposed Layout Plans
Ground & First Floor**

Project
No. 1-2 Longcroft Green
Hertfordshire AL8 6EP

Do not scale from this drawing
All dimensions are to be checked on site
Any discrepancies are to be reported immediately to the Architect or Main Contractor

COPYRIGHT © 2021
ALL RIGHTS DESCRIBED IN THE CHAPTER IV OF THE COPYRIGHT DESIGN AND PATENTS ACT 1988, HAVE BEEN GENERALLY ASSERTED

Project No.	Drawing No.	Revision	Scale
192	104A	A	1:125@A3

Status	Date	Drawn by	Checked by
Planning	JUNE23	CL/MN	RM