

PROPOSED RIGHT SIDE ELEVATION.

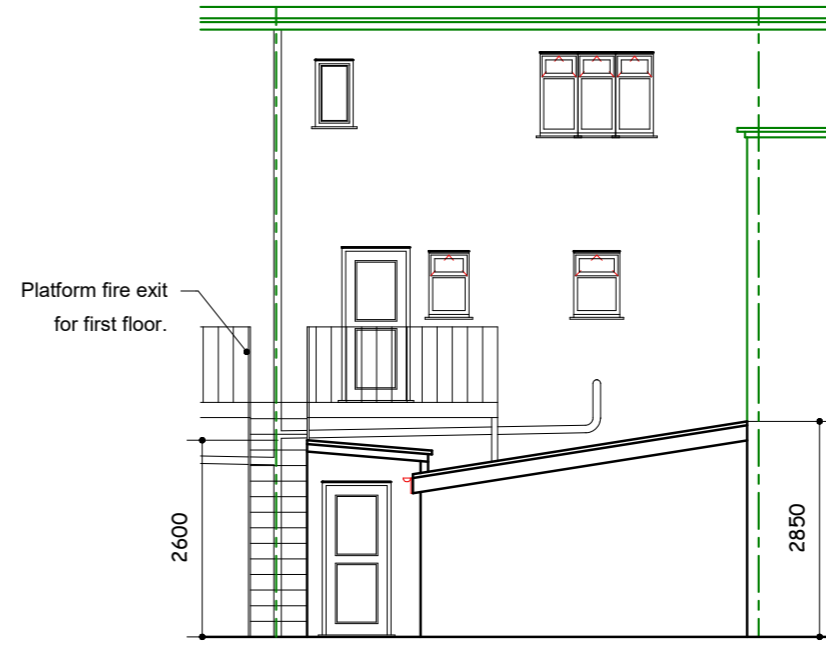

PROPOSED REAR ELEVATION.

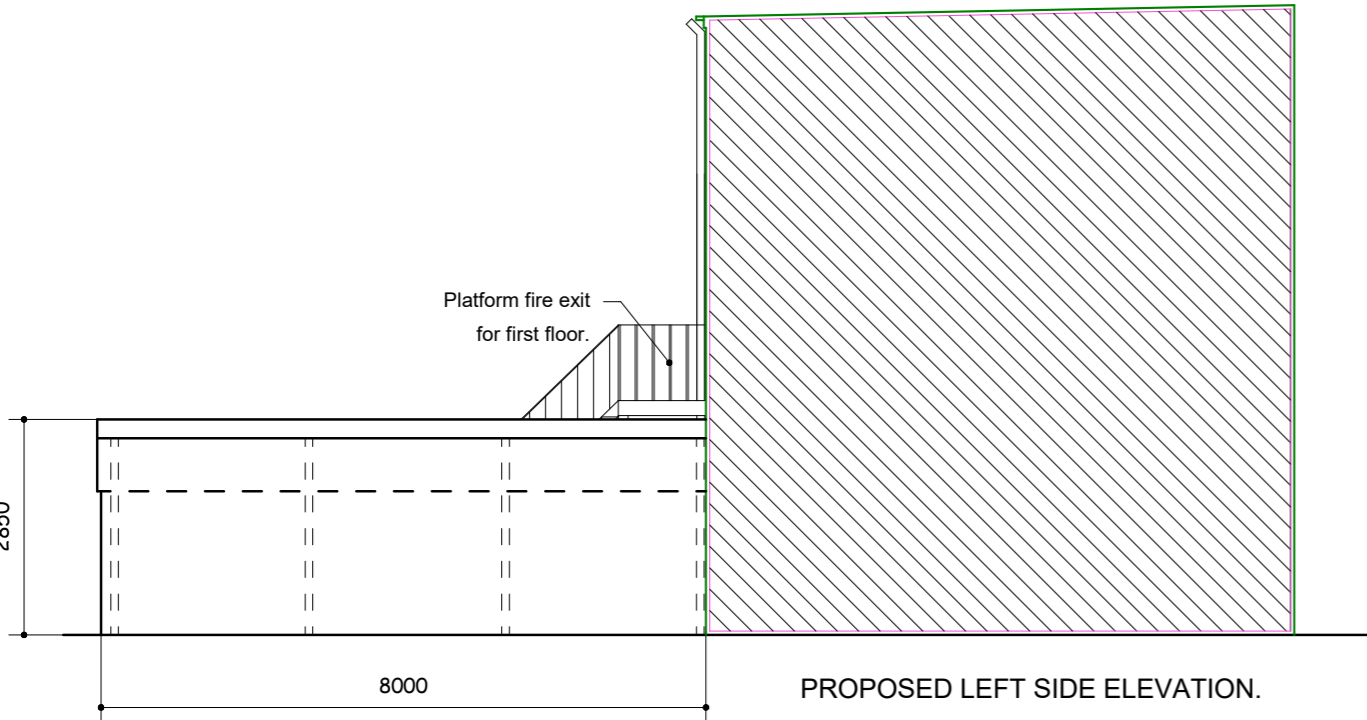

PROPOSED LEFT SIDE ELEVATION.

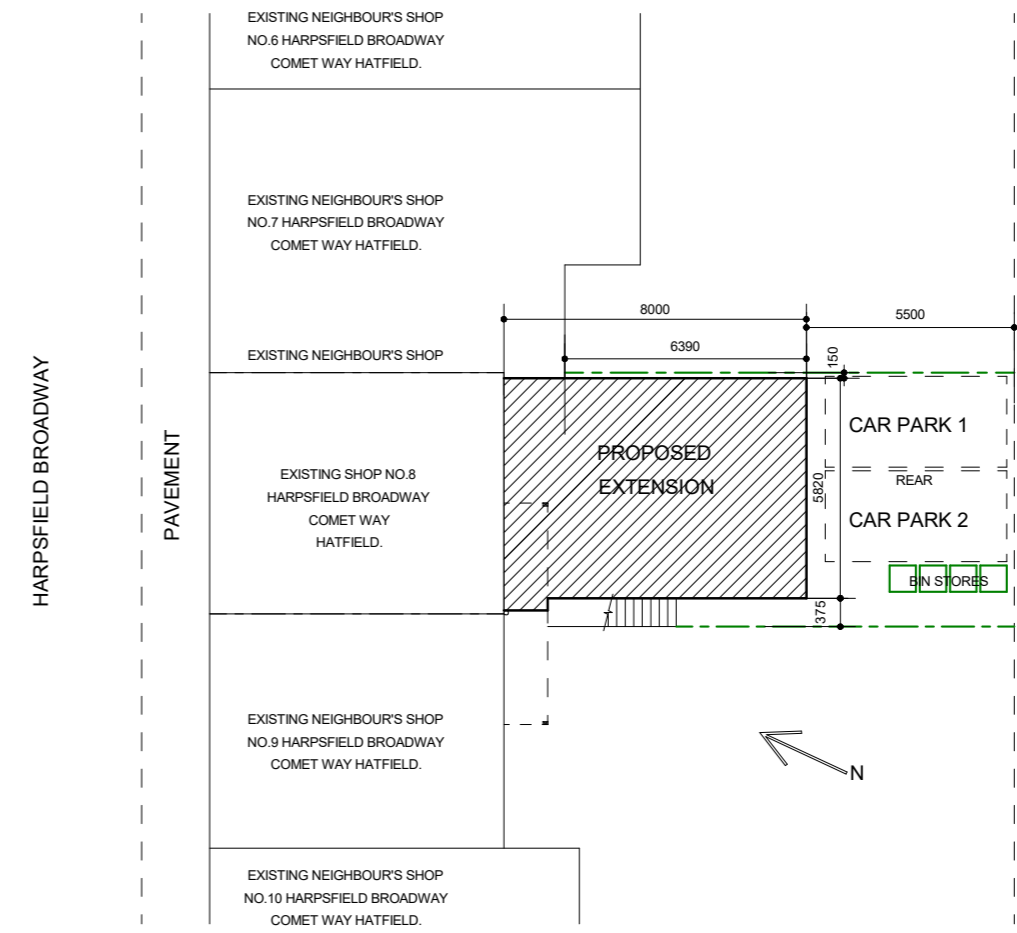

PROPOSED BLOCK PLAN (SCALE 1:200)

All dimensions verified on site.
 All work to comply with British Standards, Code of practice.
 All internal works to be in accordance with client instructions.
 All external surfaces to match existing.
 All work to be to the satisfaction of the local authority-building surveyor.
 Builder to serve building notice and comply fully in all respects.
 Owner responsible for compliance with 1.Party Wall etc Act 1996. 2. Thames water Build Over Agreement.
 Builder to ensure all work in compliance with Build Over agreement as approved by

Thames Water
 All proprietary materials to manufacturers recommendations
 Works to boiler/Gas to be carried out by Gas Safe registered installer and to Gas Safe recommendations

All wiring and electrical work will be designed, installed, inspected and tested in accordance with the requirements of BS 7671:2001 (2004), the 17th edition Wiring Guidance and Building Regulation Part P (Electrical Safety) by a competent person registered with an electrical self-certification scheme, (BRE, BSI, ELECSA, NAPIT, or NICEIC), authorised by the Secretary of State

The competent person is to send a self-certification certificate to the Local Authority Building Control Department within 30 days of completion of the electrical works. The client must receive both a copy of the self-certification certificate and a BS 7671:2001 (2004) Electrical Installation Test Certificate and forward copies to the Local Authority Building Control Dept.

PAPER SIZE A3.

DATE	REVISION

COPYRIGHT:
 PLANS 4 U LTD.
 15 NORTH PARADE
 NORTH ROAD MIDDX
 SOUTHALL UB1 2LF
 TEL: 07775 900555
 E-MAIL: planningpermission1@hotmail.com

JOB TITLE:
 8 HARPSFIELD BROADWAY
 COMET WAY
 HATFIELD

DRAWING TITLE:
 PROPOSED ELEVATIONS AND
 PROPOSED SECTION.

SCALE : 1:100

DATE: 14 MAY 2018 DRAWN BY:

DRG. NO.	REV.
18/8/HBCWH/103	A