

SECTION AA  
PRE-EXISTING

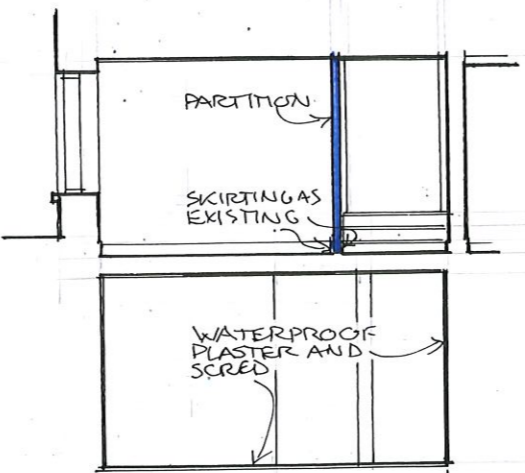

SECTION AA  
EXISTING/PROPOSED

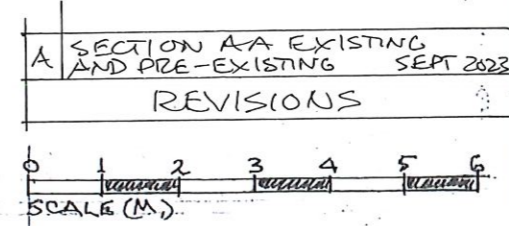

**REDMOND IVIE ARCHITECTS**  
 THE BARLEY MOW CENTRE  
 10 BARLEY MOW PASSAGE  
 LONDON W4 4PH  
 tel 020 8742 1775/ 020 8996 1686  
 e-mail info@redmondivic.com  
 www.redmondivic.com

REPAIRS TO BASEMENT, CHEQUERS HOUSE 1-5 PARK ST, HATFIELD	
EXISTING/PROPOSED BASEMENT PLAN	
SCALE: 1:100 @ A3	1158/A
DATE: AUG, 2023	
DRAWN: RCP	

DO NOT SCALE FOR CONSTRUCTION  
 VERIFY ALL DIMENSIONS ON SITE