

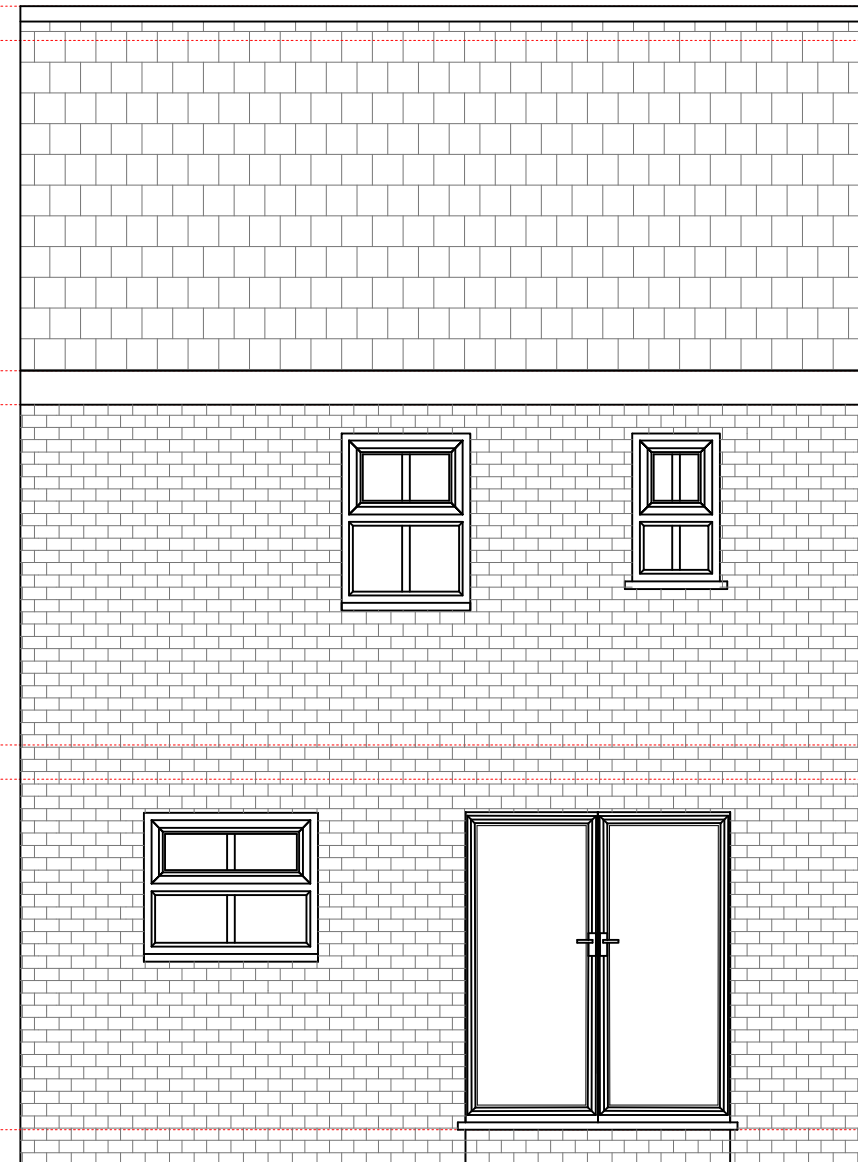

FRONT ELEVATION [AS EXISTING]



REAR ELEVATION [AS EXISTING]

**PARADIGM ARCHITECTURE**

**ADDRESS:** 146 HOLLOWAY ROAD  
ISLINGTON  
LONDON  
N7 8DD

**MOBILE:** 07985 599 319

**EMAIL:** shaz@paradigmarchitecture.co.uk  
**WEB:** www.paradigmarchitecture.co.uk

**NOTES:** ALL FIGURED DIMENSIONS TO BE CONFIRMED ON SITE PRIOR TO CONSTRUCTION. THE CONTENT OF THIS DRAWING OR ANY ASSOCIATED DRAWINGS AND/OR DOCUMENTS ARE SUBJECT TO COPYRIGHT AND SHOULD NOT BE COPIED, REPRODUCED, RETAINED OR DISCLOSED TO ANY UN-AUTHORISED PARTY WITHOUT WRITTEN APPROVAL FROM PARADIGM ARCHITECTURE & SURVEYING LTD. WHERE NEW WORK IS ON/NEAR A BOUNDARY LINE/PARTY WALL THE PROPERTY OWNER IS TO SERVE ALL RELEVANT NOTICES TO THE ADJOINING PROPERTY/LAND OWNER IN ACCORDANCE WITH 'PARTY WALL ETC ACT 1996'.

**ADDRESS:** 1 IVY WALK, HATFIELD, HERTFORDSHIRE,  
AL10 9FX

**PROJECT:** LOFT CONVERSION WITH ERECTION OF A REAR DORMER AND 3NO. FRONT SKYLIGHTS

**TITLE:** ELEVATIONS AS EXISTING

**APP:** LAWFUL DEVELOPMENT CERTIFICATE

**DRAWN:** S,A **SCALE:** 1:50@A3

**CLIENT:** Y.QADIR **DATE:** 15/09/2017

**REVISION:** **REF:** 030-2017-PA-YQ-002

**SCALE BAR 1:50**



THIS DRAWING AND THE CONTENT OF THIS DRAWING ARE UNDER THE COPYRIGHT OF PARADIGM ARCHITECTURE & SURVEYING LTD AND MAY NOT BE REPRODUCED WITHOUT PRIOR WRITTEN CONSENT.