

GROUND FLOOR PLAN [AS EXISTING]

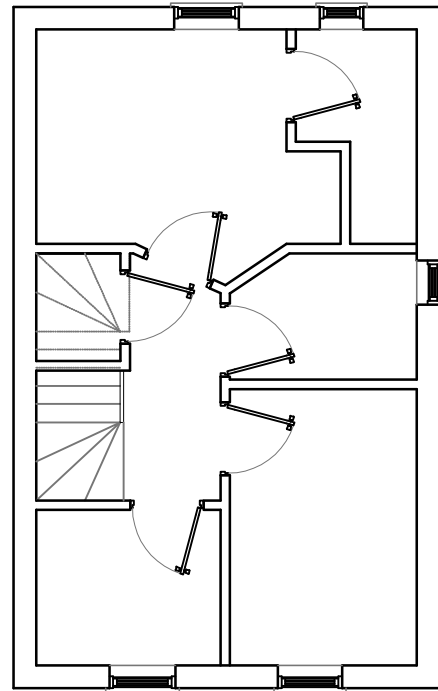

FIRST FLOOR PLAN [AS EXISTING]

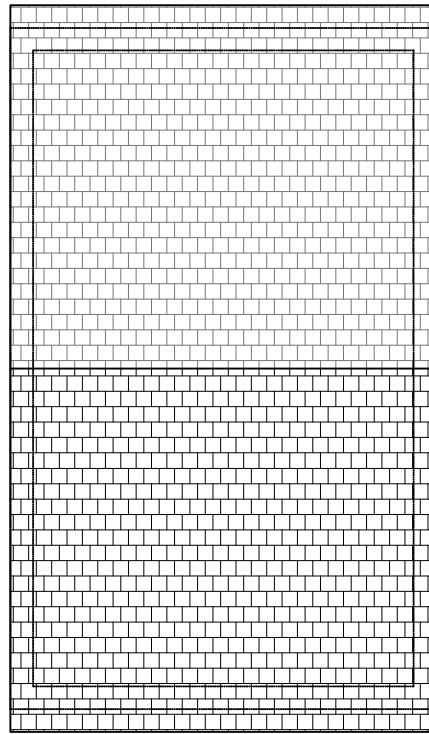

ROOF PLAN [AS EXISTING]

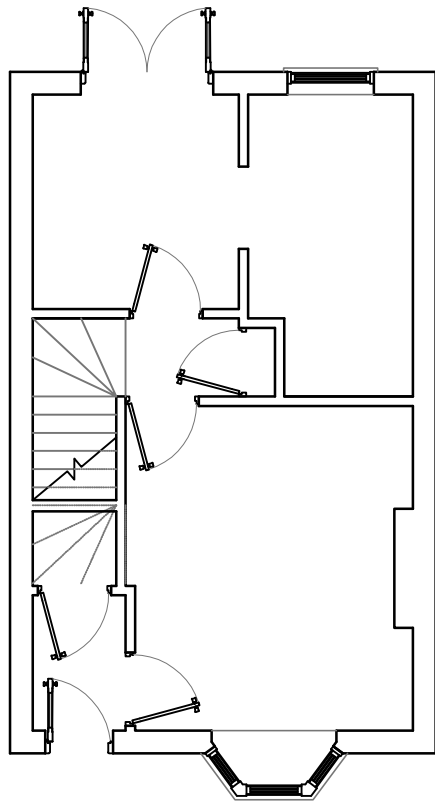

GROUND FLOOR PLAN [AS PROPOSED]

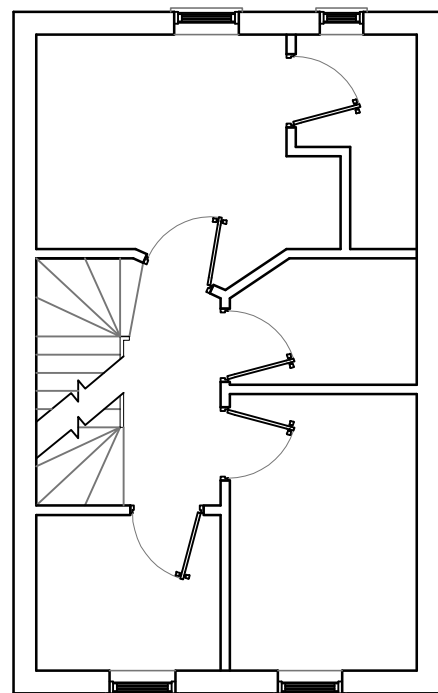

FIRST FLOOR PLAN [AS PROPOSED]

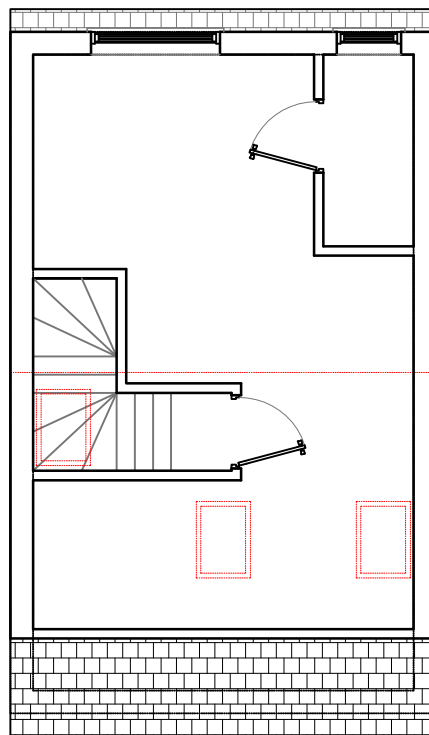

SECOND FLOOR PLAN [AS PROPOSED]

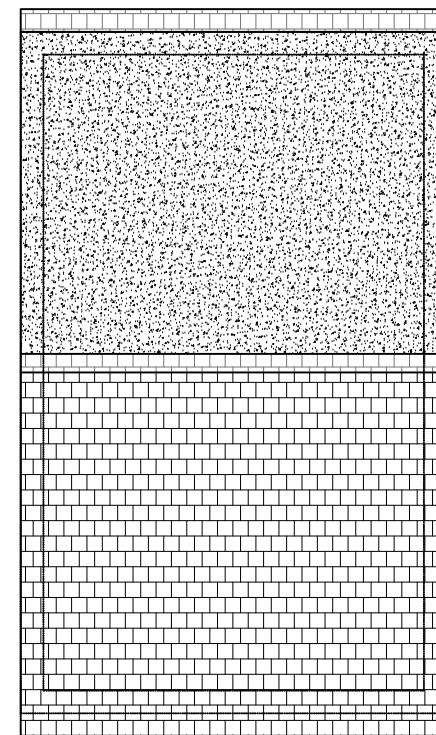

ROOF PLAN [AS PROPOSED]

SCALE BAR 1:100



**PARADIGM ARCHITECTURE**

ADDRESS: 146 HOLLOWAY ROAD  
ISLINGTON  
LONDON  
N7 8DD

MOBILE: 07985 599 319

EMAIL: shaz@paradigmarchitecture.co.uk  
WEB: www.paradigmarchitecture.co.uk

NOTES: ALL FIGURED DIMENSIONS TO BE CONFIRMED ON SITE PRIOR TO CONSTRUCTION. THE CONTENT OF THIS DRAWING OR ANY ASSOCIATED DRAWINGS AND/OR DOCUMENTS ARE SUBJECT TO COPYRIGHT AND SHOULD NOT BE COPIED, REPRODUCED, RETAINED OR DISCLOSED TO ANY UN-AUTHORISED PARTY WITHOUT WRITTEN APPROVAL FROM PARADIGM ARCHITECTURE & SURVEYING LTD. WHERE NEW WORK IS ON/NEAR A BOUNDARY LINE/PARTY WALL THE PROPERTY OWNER IS TO SERVE ALL RELEVANT NOTICES TO THE ADJOINING PROPERTY/LAND OWNER IN ACCORDANCE WITH 'PARTY WALL ETC ACT 1996'.

ADDRESS: 1 IVY WALK, HATFIELD, HERTFORDSHIRE,  
AL10 9FX

PROJECT: LOFT CONVERSION WITH ERECTION OF A REAR DORMER AND 3NO. FRONT SKYLIGHTS

TITLE: FLOOR PLANS AS EXISTING AND PROPOSED

APP: LAWFUL DEVELOPMENT CERTIFICATE

DRAWN: S,A SCALE: 1:100@A3

CLIENT: Y.QADIR DATE: 15/09/2017

REVISION: REF: 030-2017-PA-YQ-001

THIS DRAWING AND THE CONTENT OF THIS DRAWING ARE UNDER THE COPYRIGHT OF PARADIGM ARCHITECTURE & SURVEYING LTD AND MAY NOT BE REPRODUCED WITHOUT PRIOR WRITTEN CONSENT.