

**NOTES**

This drawing is copyright. All rights reserved.  
 This drawing is not to be scaled: work from figured dimensions only.  
 Adam Burgess Architect is not responsible for Boundary information - All boundaries are to be confirmed with Land Registry prior to start on site.  
 This is not a construction drawing.  
 This drawing is for discussion only.

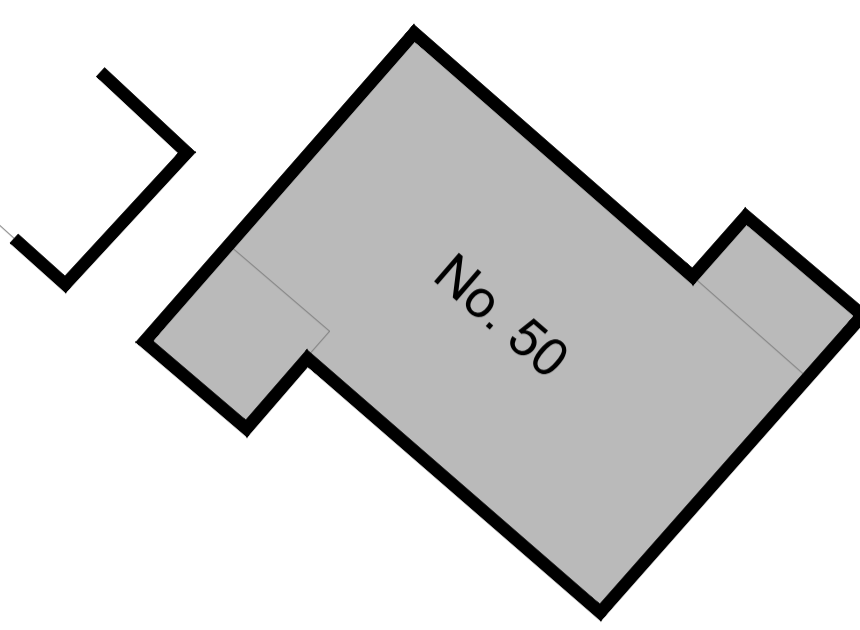

*These trees only subject to brief inspection. Some have bat roost potential!*

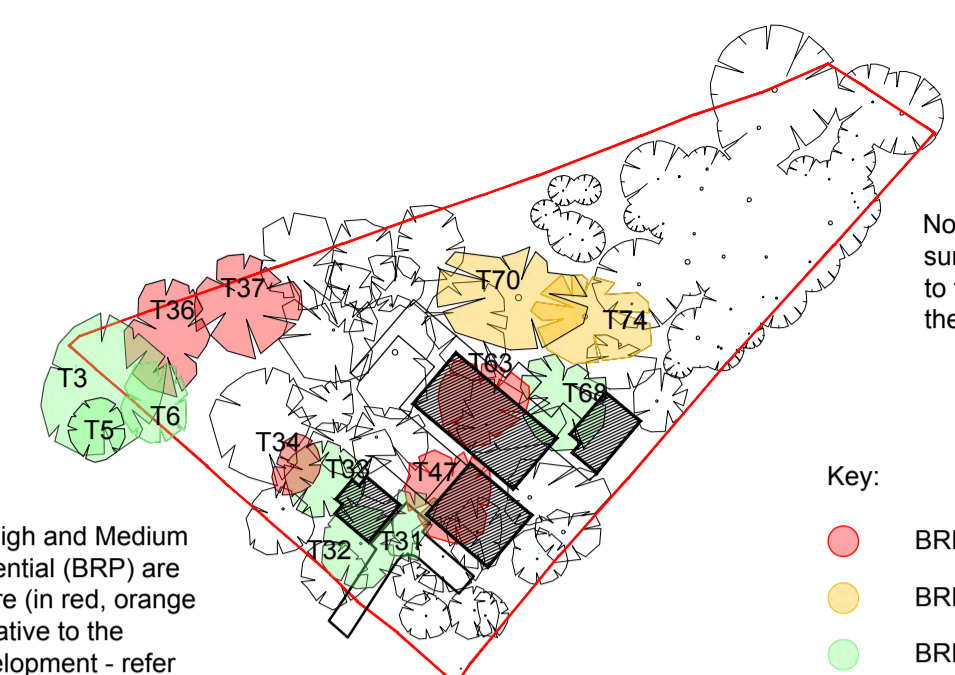

Note:  
 Trees with a High and Medium Bat Root Potential (BRP) are highlighted here (in red, orange and green) relative to the proposed development - refer to Arborist's report for further information.

Key:  
 BRP - High  
 BRP - Medium  
 BRP - Low

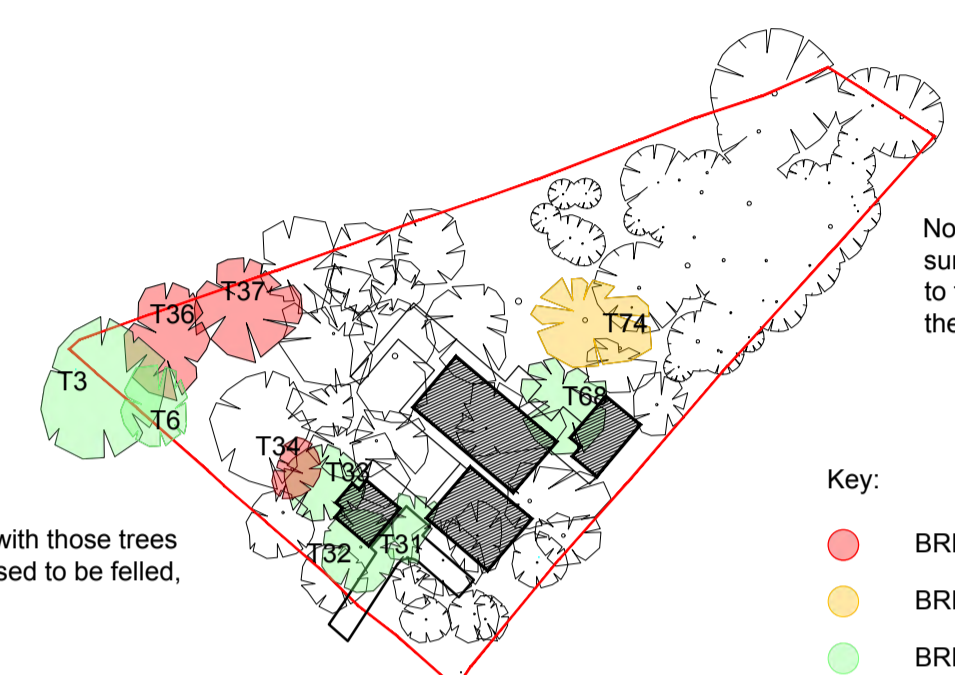

Note:  
 As above but with those trees that are proposed to be felled, removed.

Key:  
 BRP - High  
 BRP - Medium  
 BRP - Low

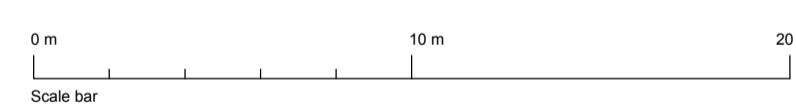
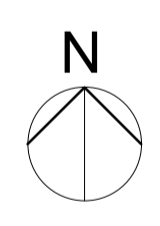

KEY:  
 RPA - A  
 RPA - B  
 RPA - C  
 RPA - Hornbeams  
 Root Protection Area (RPA)

Note:  
 This plan shows an approximate footprint of the proposed building on the site.

Revisions

**Adam Burgess Architect**  
 3F1, 4 Wellington Street, Edinburgh, EH7 5ED  
 +44 (0) 7881 942 066 mail@adamburgessarchitect.co.uk

Project Site at Cuffley

Title Root Protection Areas with Proposed

Client Mr P Bowler

Drawing Number **086 PL 15**

Scale: 1:200 @ A1	Date: February 2022	Revision
Drawn	Checked	-