

NOTES

This drawing is copyright. All rights reserved.
 This drawing is not to be scaled: work from figured dimensions only.
 Adam Burgess Architect is not responsible for Boundary information - All boundaries are to be confirmed with Land Registry prior to start on site.
 This is not a construction drawing
 This drawing is for a planning application only

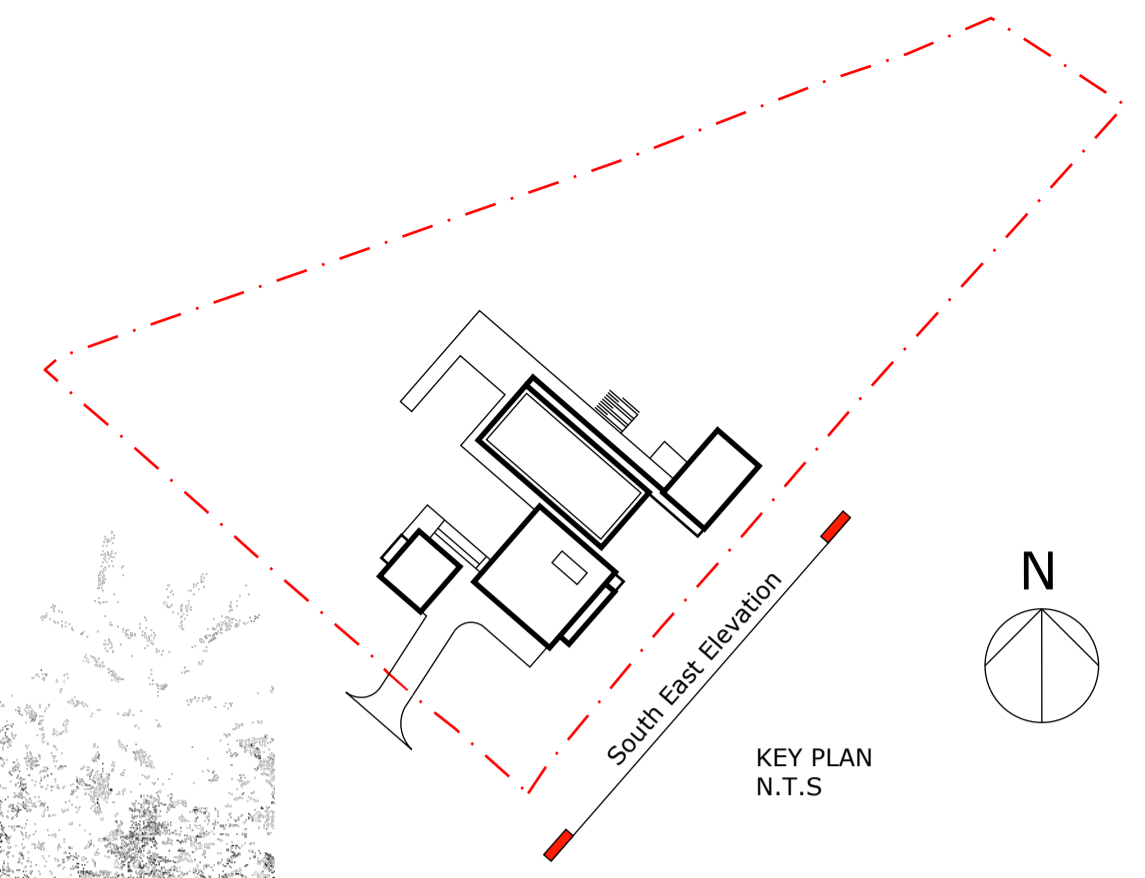

South East Elevation (with trees)

- KEY:**
- 1 Vertical timber cladding
 - 2 Standing seam zinc roof - colour grey / dark grey
 - 3 Doors, rooflights & window frames - anodised aluminium - brown
 - 4 Blackened steel
 - 5 Balustrade - colour black
 - 6 Glazing
 - 7 Concealed gutter
 - 8 Zinc RWP downpipe to match

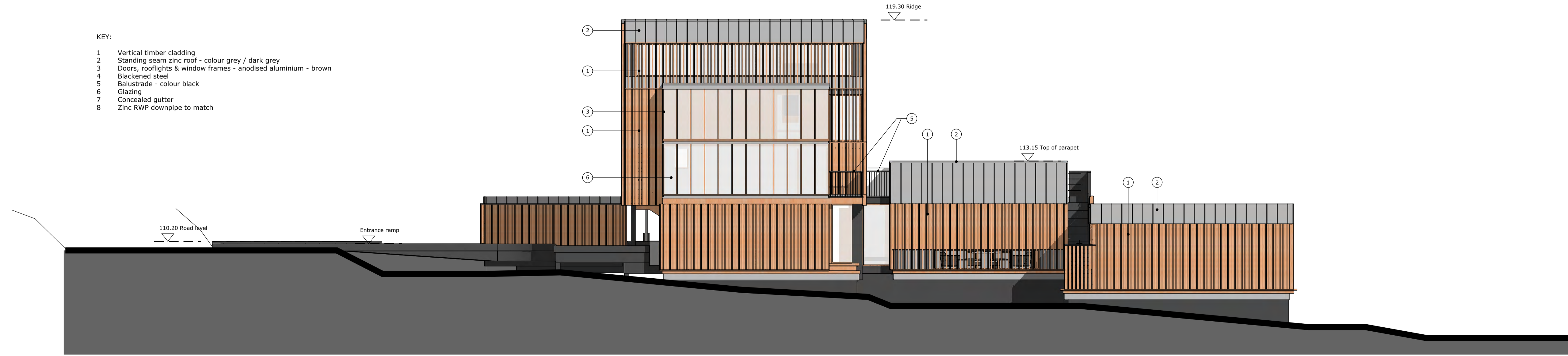

South East Elevation

Revisions

--	--	--

Adam Burgess Architect
 3F1, 4 Wellington Street, Edinburgh, EH7 5ED
 +44 (0) 7881 942 066 mail@adamburgessarchitect.co.uk

Project
 Site at:
 The Ridgeway
 Cuffley

Title
 Proposed South East Elevation

Client
 Mr P Bowler

Drawing Number
086 PL 08

Scale 1:100 @ A1	Date February 2022	Revision -
Drawn	Checked	