

**NOTES**

This drawing is copyright. All rights reserved.  
 This drawing is not to be scaled: work from figured dimensions only.  
 Adam Burgess Architect is not responsible for Boundary information - All boundaries are to be confirmed with Land Registry prior to start on site.  
 This is not a construction drawing  
 This drawing is for a planning application only

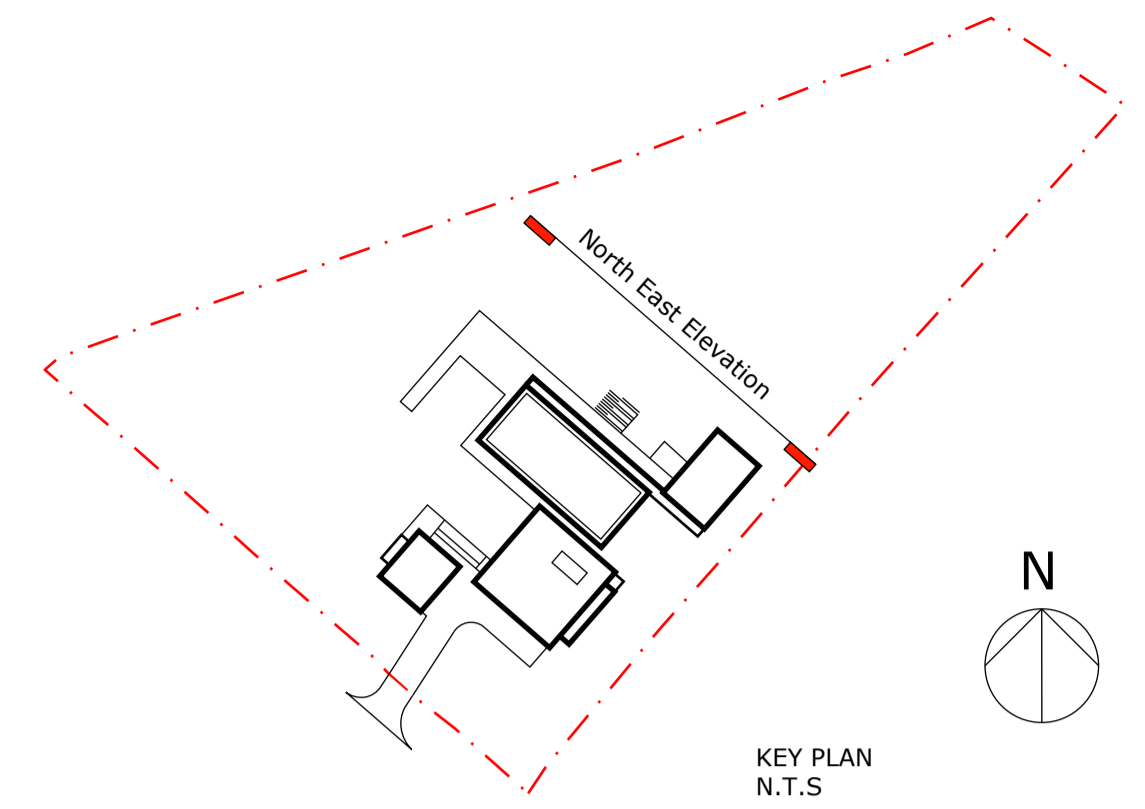

North East Elevation (with trees)



North East Elevation

- KEY:
- 1 Vertical timber cladding
  - 2 Standing seam zinc roof - colour grey / dark grey
  - 3 Doors, rooflights & window frames - anodised aluminium - brown
  - 4 Blackened steel
  - 5 Balustrade - colour black
  - 6 Glazing
  - 7 Concealed gutter
  - 8 Zinc RWP downpipe to match

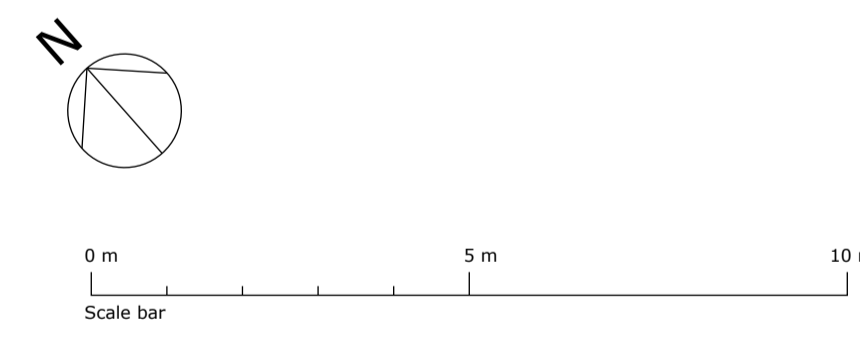

Revisions

--	--	--

**Adam Burgess Architect**  
 3F1, 4 Wellington Street, Edinburgh, EH7 5ED  
 +44 (0) 7881 942 066 mail@adamburgessarchitect.co.uk

Project  
 Site at:  
 The Ridgeway  
 Cuffley

Title  
 Proposed North East Elevation

Client  
 Mr P Bowler

Drawing Number  
**086 PL 07**

Scale 1:100 @ A1	Date February 2022	Revision -
Drawn	Checked	