

NOTES

This drawing is copyright. All rights reserved.
 This drawing is not to be scaled: work from figured dimensions only.
 Adam Burgess Architect is not responsible for Boundary information - All boundaries are to be confirmed with Land Registry prior to start on site.
 This is not a construction drawing
 This drawing is for a planning application only

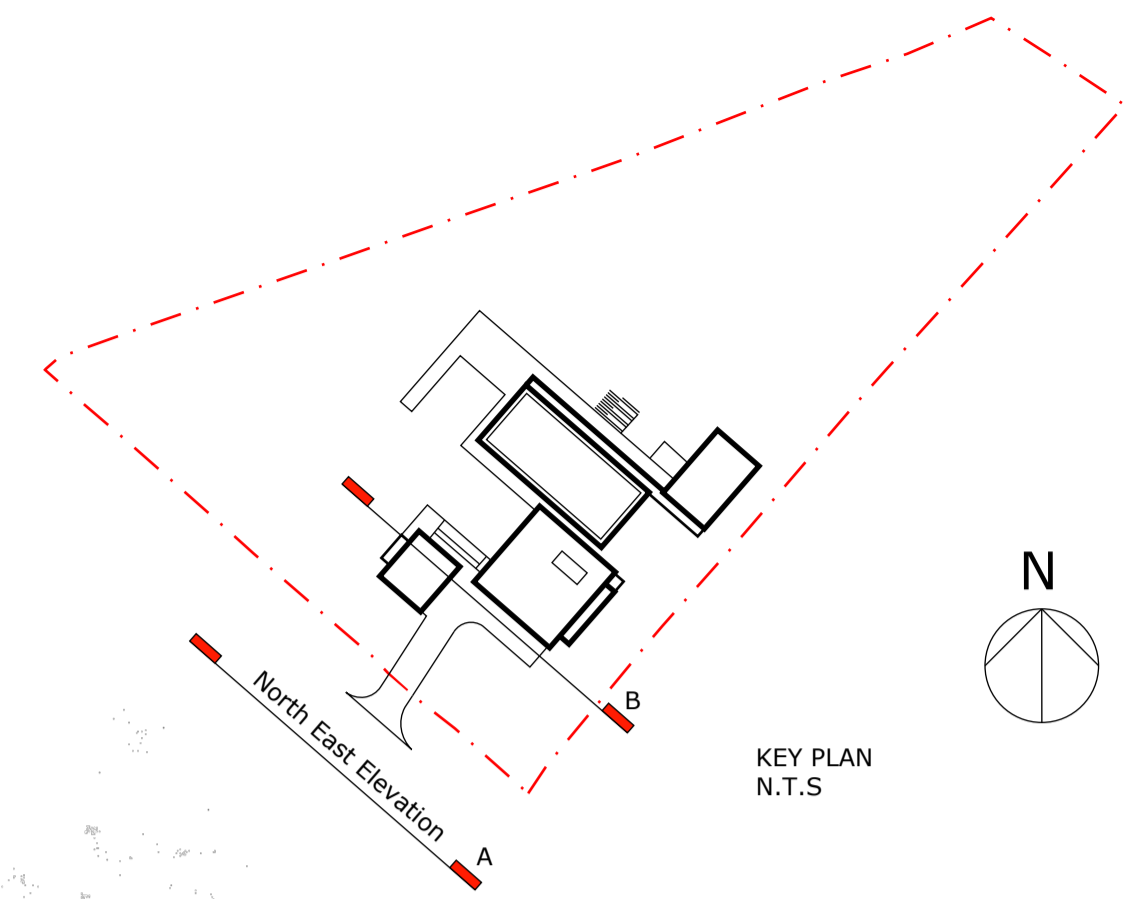

South West Elevation A (as seen from the main road - with trees)

- KEY:
- 1 Vertical timber cladding
 - 2 Standing seam zinc roof - colour grey / dark grey
 - 3 Doors, rooflights & window frames - anodised aluminium - brown
 - 4 Blackened steel
 - 5 Balustrade - colour black
 - 6 Glazing
 - 7 Concealed gutter
 - 8 Zinc RWP downpipe to match

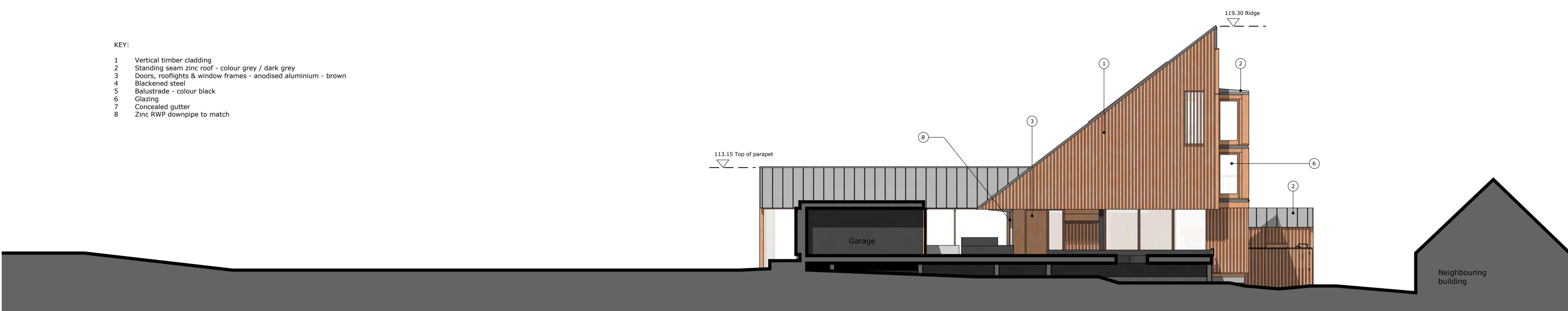

South West Elevation / Section B

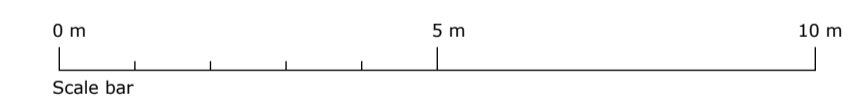

Revisions

| | | |
|-------|----|-------|
| | .. | |
|-------|----|-------|

Adam Burgess Architect
 3F1, 4 Wellington Street, Edinburgh, EH7 5ED
 +44 (0) 7881 942 066 mail@adamburgessarchitect.co.uk

Project

Site at:
The Ridgeway
Cuffley

Title
Proposed South West Elevation / Section B

Client
Mr P Bowler

Drawing Number
086 PL 05

| Scale | Date | Revision |
|------------|---------------|----------|
| 1:100 @ A1 | February 2022 | - |
| Drawn | Checked | |