

NOTES

This drawing is copyright. All rights reserved.
This drawing is not to be scaled: work from figured dimensions only.
Adam Burgess Architect is not responsible for Boundary information - All boundaries are to be confirmed with Land Registry prior to start on site.
This is not a construction drawing
This drawing is for a planning application only

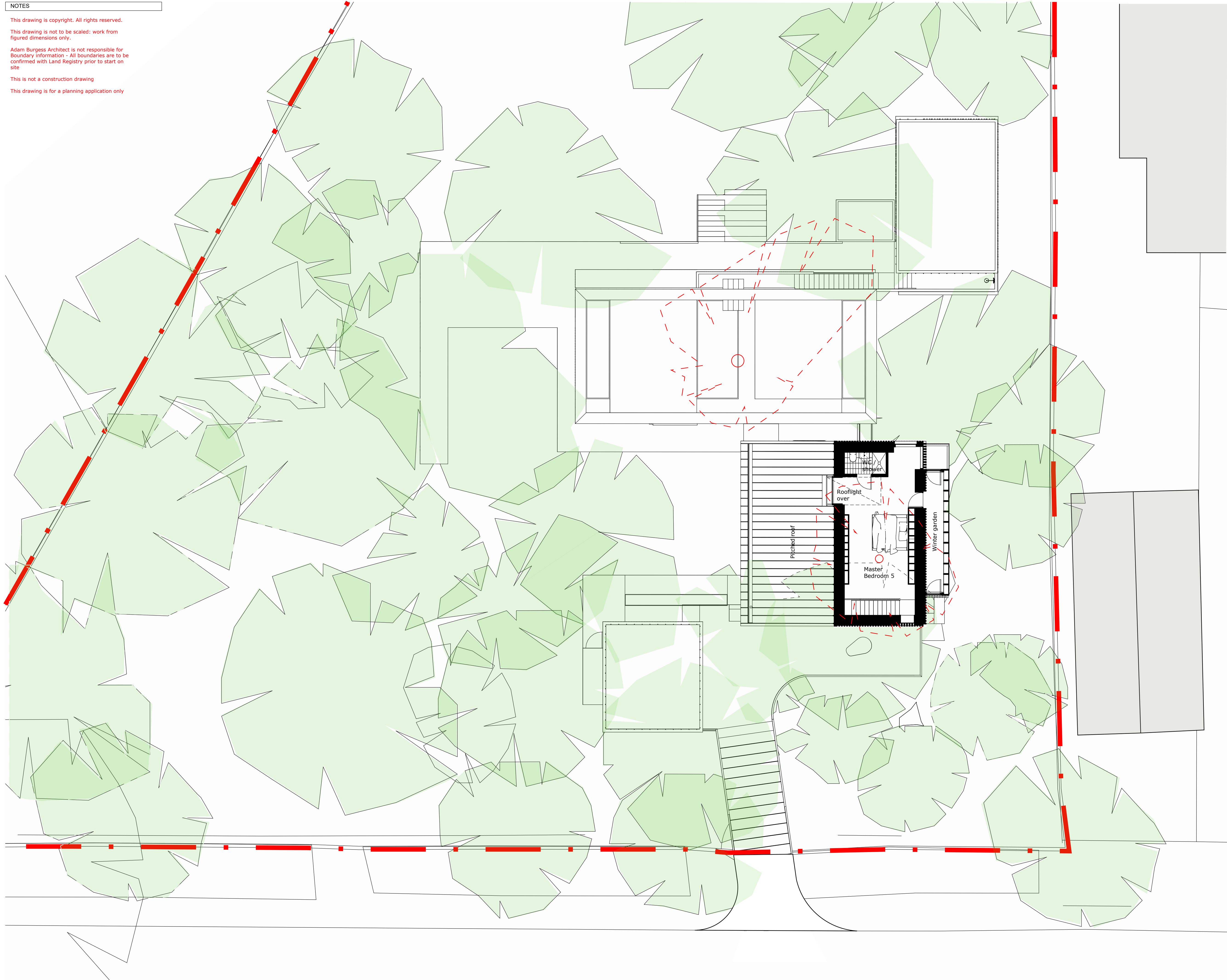

--- Trees to be removed

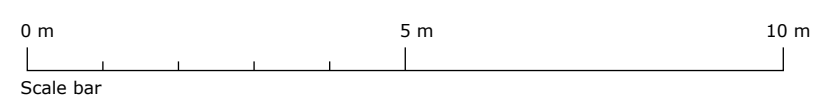
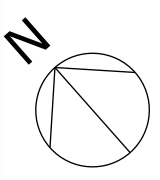

Revisions

Adam Burgess Architect
3F1, 4 Wellington Street, Edinburgh, EH7 5ED
+44 (0) 7881 942 066 mail@adamburgessarchitect.co.uk

Project
Site at:
The Ridgeway
Cuffley

Title
Proposed Plan Lvl 2

Client
Mr P Bowler

Drawing Number
086 PL 04

Scale	Date	Revision
1:100 @ A1	February 2022	-
Drawn	Checked	