

Materials to match existing:  
 Wall - Painted Render  
 Roof - Grey flat roof membrane  
 Fenestration - Brown uPVC

Any rooflights not to project more than  
 150mm from the plane of the roof

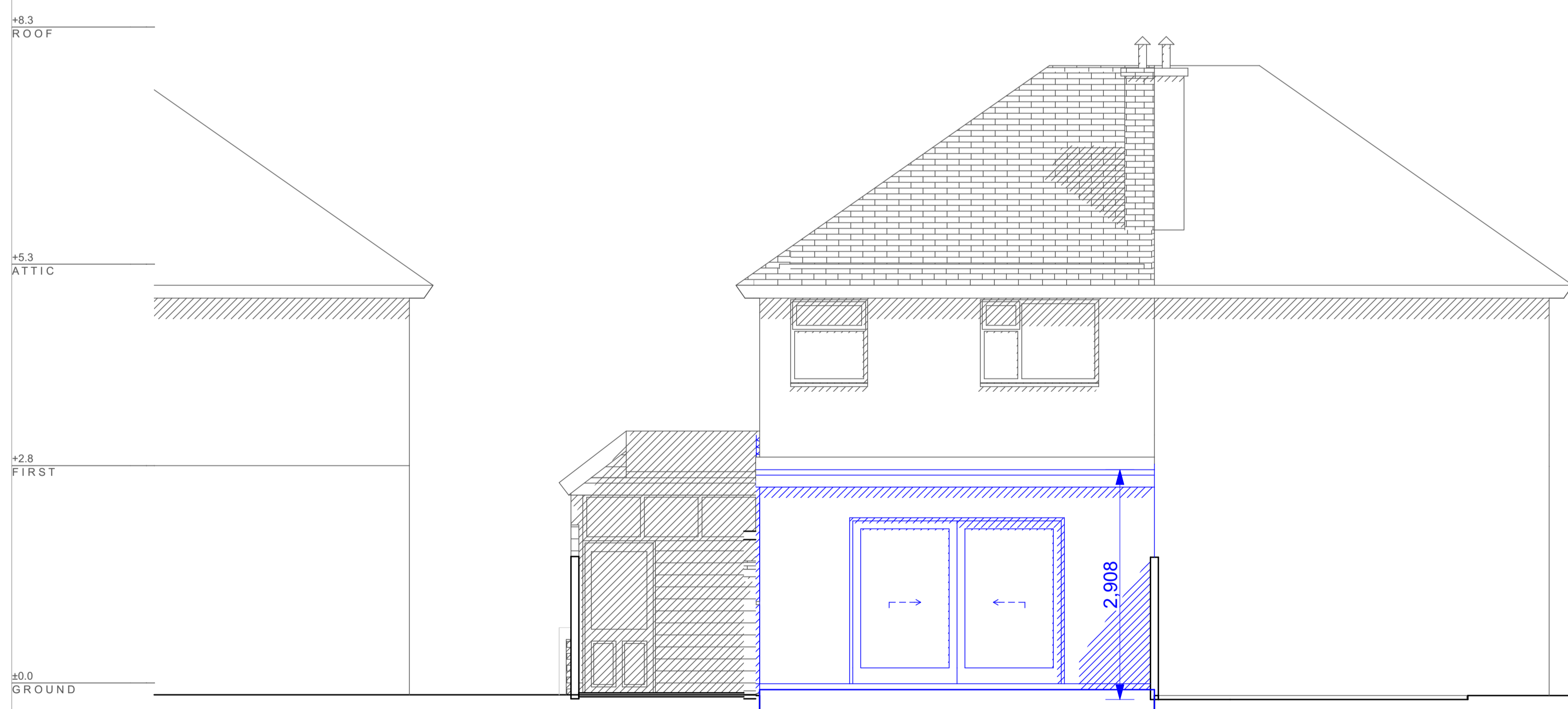

PROPOSED NORTH ELEVATION 1:50



PROPOSED WEST ELEVATION 1:50

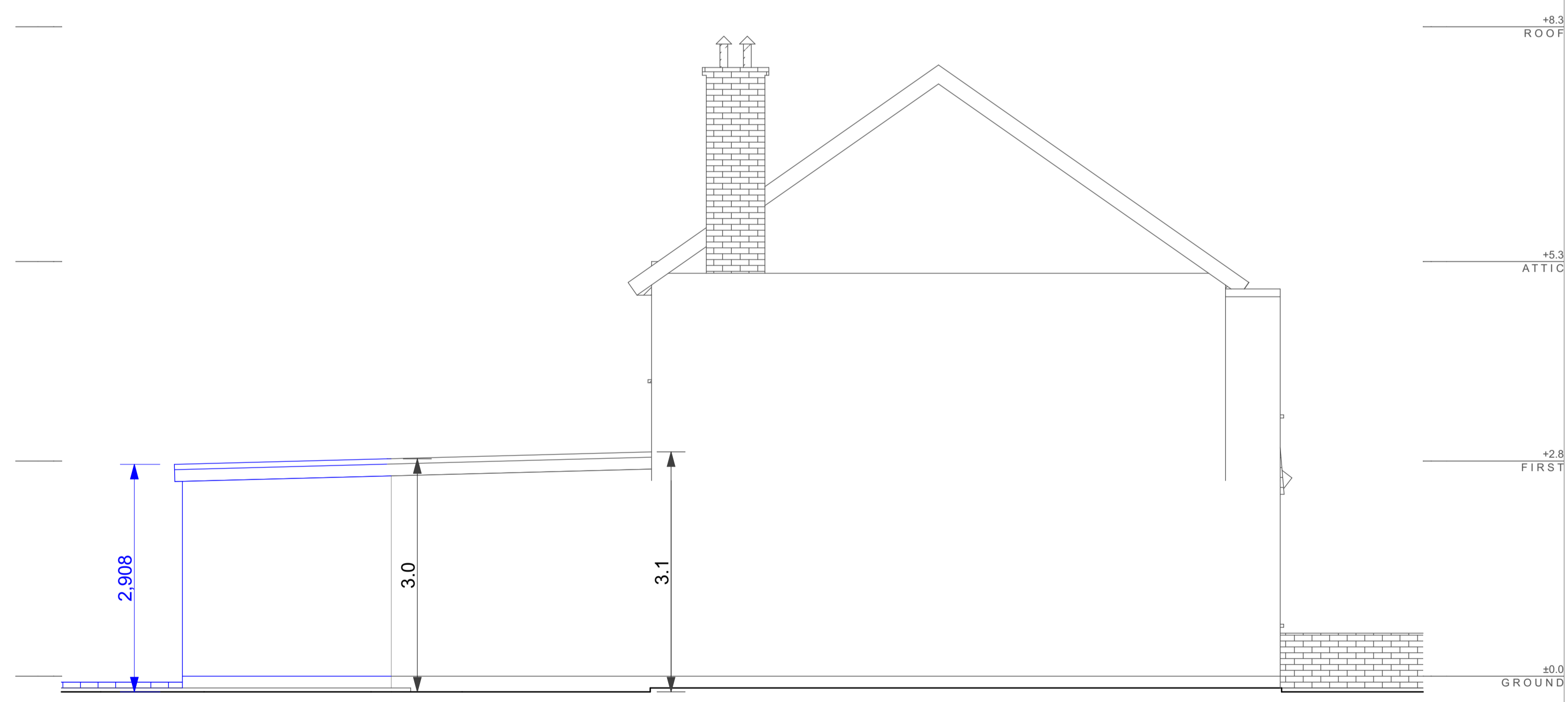

PROPOSED SOUTH ELEVATION 1:50

Looking to extend your home?  
 Call for a free consultation today;  
 020 8954 6291  
 www.yooparchitects.co.uk  
 YOOP Architects, your local architect

	Office 128, 28A Church Road, Stanmore, Middlesex, HA7 4AW, England 020 8954 6291 studio@yooparchitects.co.uk	Notes This drawing is copyright of YOOP Architects. Drawing for planning purposes, not construction	Scale Bar 	Scale 1:50 @ A1 1:100 @ A3	Purpose of Issue PLANNING	Date of Issue Thursday, 24 September 2020	Project Extension & Refurbishment 89 Lemsford Road, Hatfield, AL10 0DZ	Project No. 2020/066	Layout Title LARGER EXTENSION	Drawing Number 066/PR/221	Revision