

1 00 - Ground Floor Proposed  
1 : 50

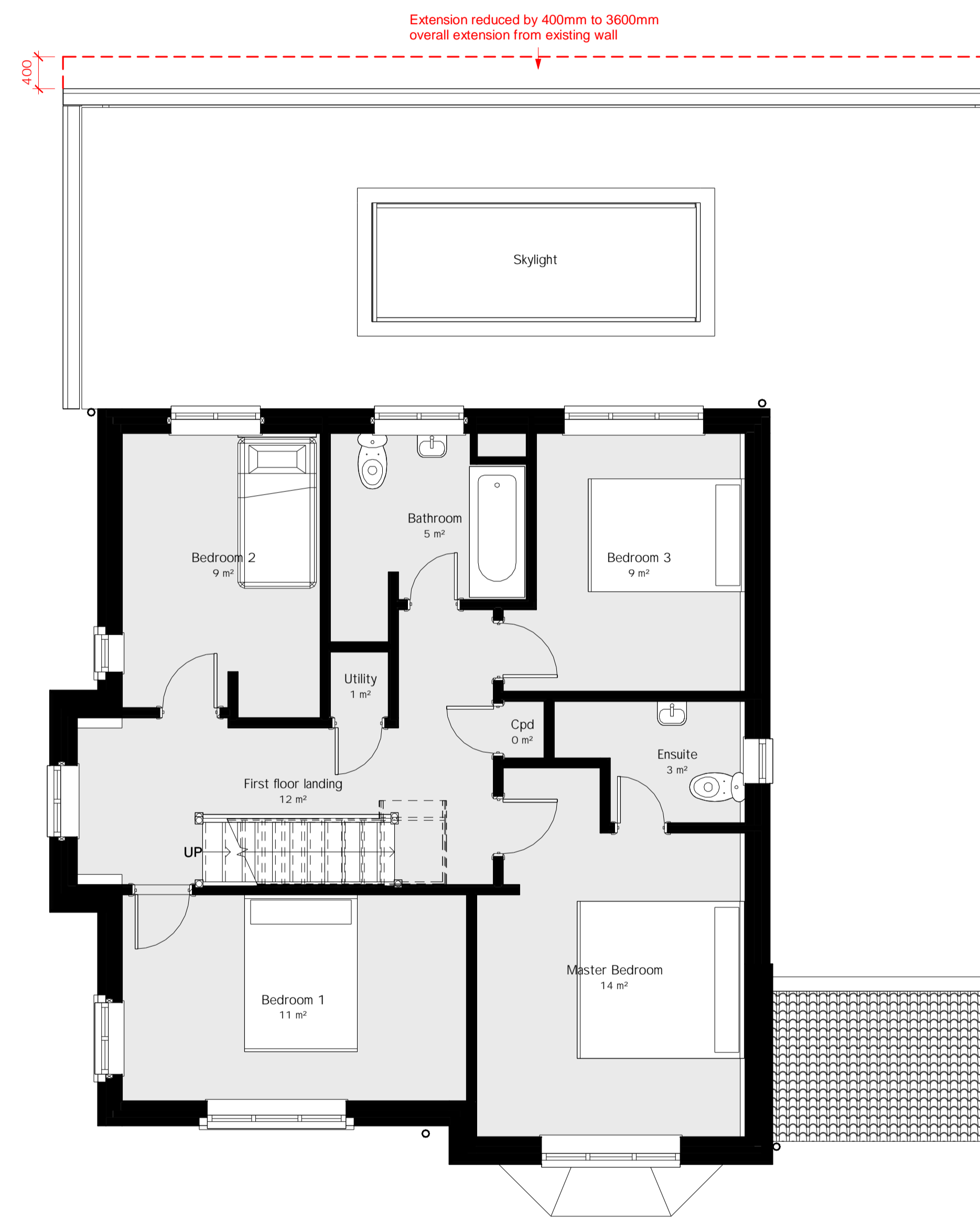

2 01 - First Floor Proposed  
1 : 50

Scale Bar - 1:50 scale

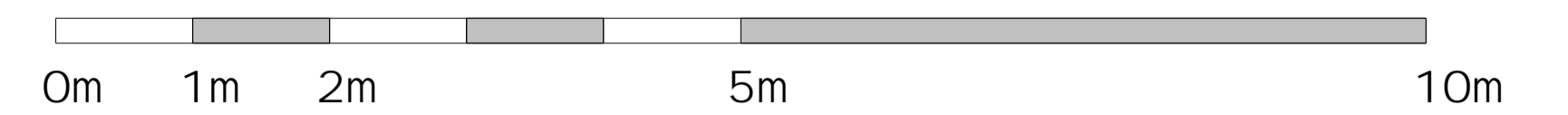

key plan

This drawing is expressly for the purpose for use as part of the Planning & Building Regulations application and should not be used for construction

rev A

by SR chkd

date 16.02.17

amendments Rear extension height reduced to 2.7m / Extension size reduced to 3.6m from existing building / Dormer reduced in size & dormer window made smaller

project

151 Campion Road, Hatfield

title

Ground & First Floor Proposed Plans

date

06/08/16

drawn by DCW

checked by SR

drawing status

Planning Proposal

scale

1 : 50 @ A1

drawing no

04

client ref.

064

Newrose architects LLP

Newrose architects LLP  
22 Nuns Lane  
St Albans  
AL1 2HR

Tel 07625191867  
E-mail: newrosearchitects@gmail.com