

**PROPOSED REAR ELEVATION**  
Scale 1:150

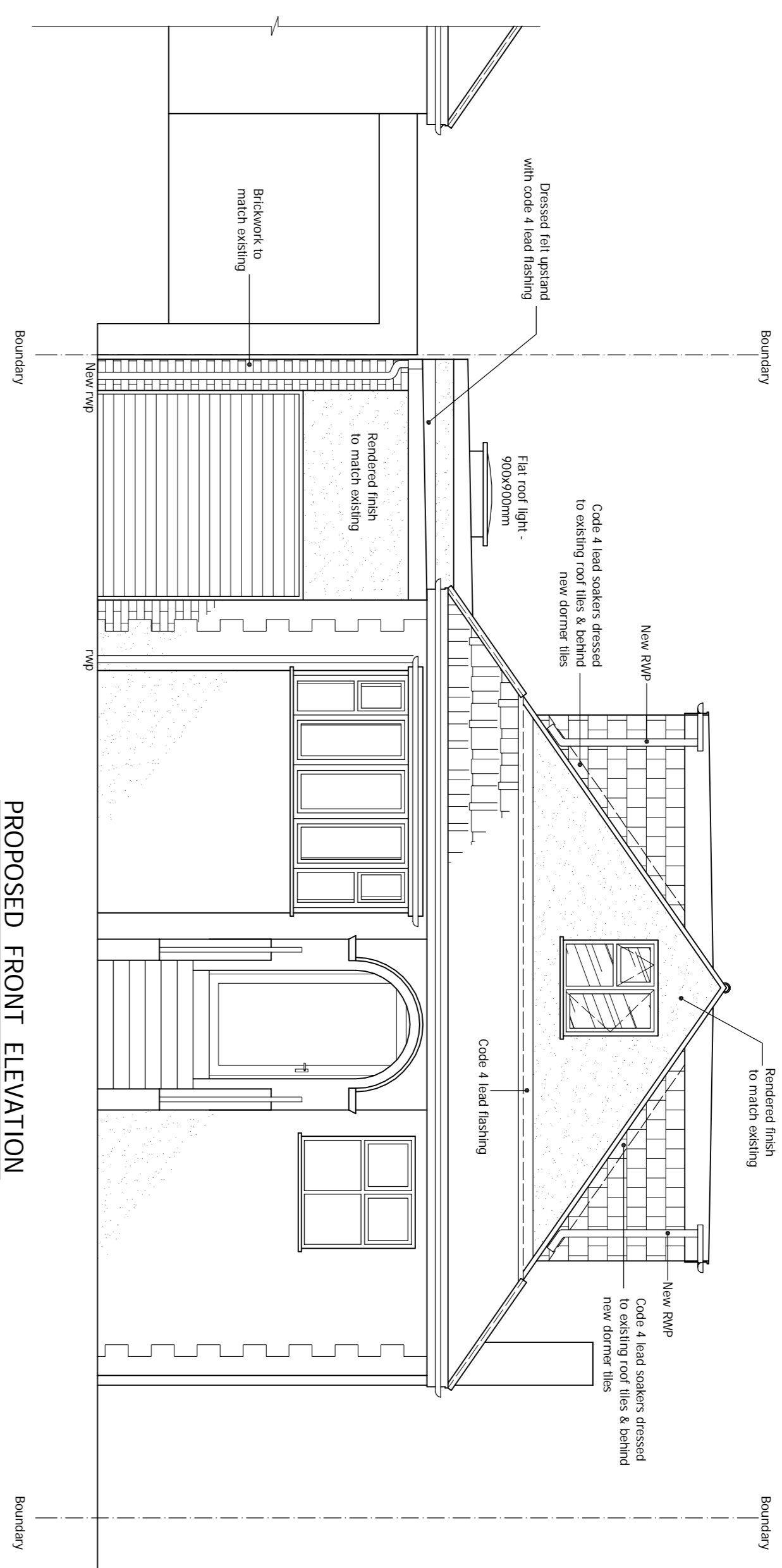

**PROPOSED FRONT ELEVATION**  
Scale 1:150

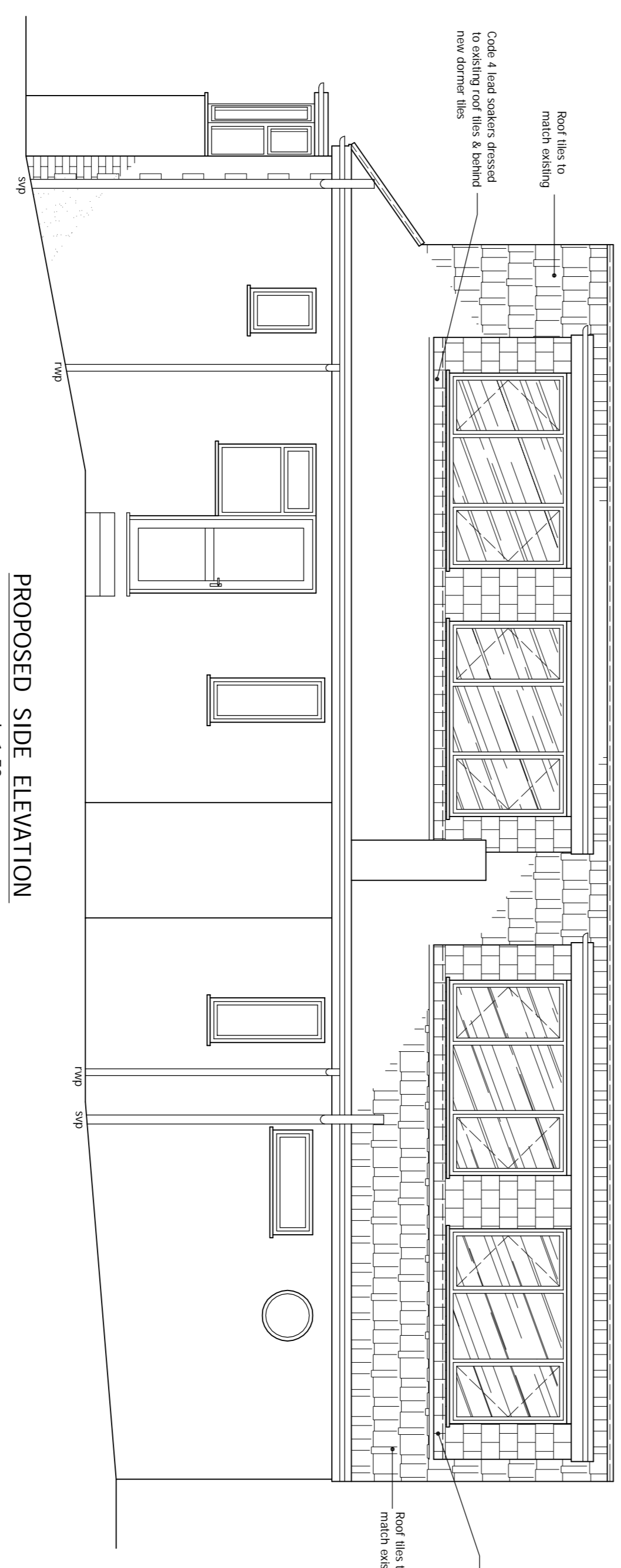

**PROPOSED SIDE ELEVATION**  
Scale 1:150

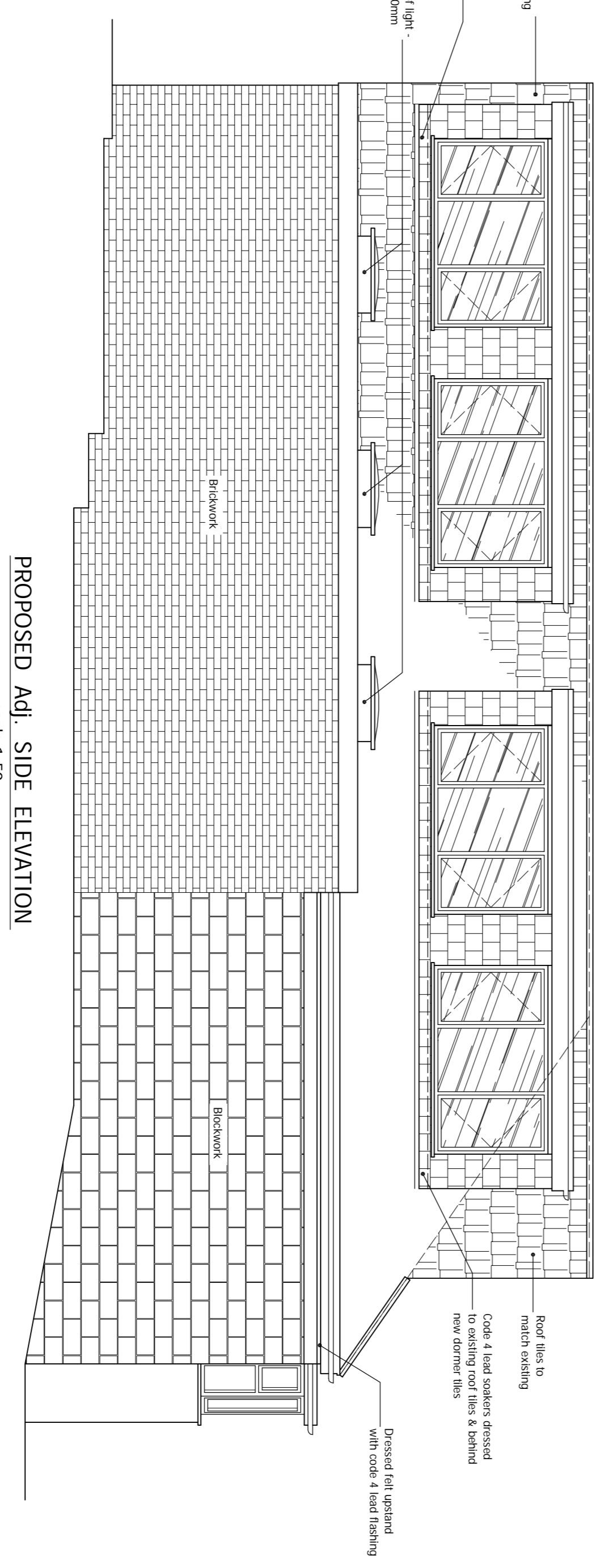

**PROPOSED Adj. SIDE ELEVATION**  
Scale 1:150

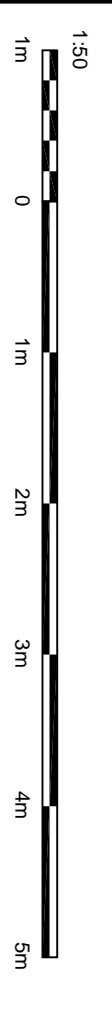

© This drawing and the rights therein are the copyright of DISCOUNT PLANNING LTD and may not be reproduced, stored in a retrieval system, or transmitted in any form or by any means, electronic, mechanical, photocopying, recording, or by any information storage and retrieval system, without the prior written permission of the copyright owner.

REV	DATE	NAME	DESCRIPTION

**DRAWING STATUS** **PLANNING**

Architectural Design Studio  
4 ST ANNES ROAD, WYK  
EASTON, LONDON, W11 1UG  
+44 (0)20 831 13169

**DPL**  
Architectural Design Studio  
4 ST ANNES ROAD, WYK  
EASTON, LONDON, W11 1UG  
+44 (0)20 831 13169

**NOTES**

1. The client has instructed the architect to prepare a planning application for the proposed development. The architect has prepared this drawing in accordance with the instructions of the client and the requirements of the planning authorities. The client is responsible for the accuracy of the information provided to the architect and for the success of the planning application. The architect is not responsible for the accuracy of the information provided to the client or for the success of the planning application.
2. The architect has prepared this drawing in accordance with the instructions of the client and the requirements of the planning authorities. The client is responsible for the accuracy of the information provided to the architect and for the success of the planning application. The architect is not responsible for the accuracy of the information provided to the client or for the success of the planning application.
3. The architect has prepared this drawing in accordance with the instructions of the client and the requirements of the planning authorities. The client is responsible for the accuracy of the information provided to the architect and for the success of the planning application. The architect is not responsible for the accuracy of the information provided to the client or for the success of the planning application.

ALL STRUCTURAL ELEMENTS shown to be made of brick, stone, concrete, or other material, they are subjected to further structural engineer's consideration.

OTHER NOTES: The client has instructed the architect to prepare a planning application for the proposed development. The architect has prepared this drawing in accordance with the instructions of the client and the requirements of the planning authorities. The client is responsible for the accuracy of the information provided to the architect and for the success of the planning application. The architect is not responsible for the accuracy of the information provided to the client or for the success of the planning application.

**PRINT @ A3 SHEET SIZE**

**SITE ADDRESS**  
28 THEOBALDS ROAD,  
POTTERS BAR, HERTS, EN9 4HQ

**DRAWING TITLE**  
PROPOSED DRAWINGS

**DRAWING NO.** 03  
**SCALE** AS SHOWN  
**DATE** 03 SEPT 2021  
**REVISION** =

**DPL 03**  
www.discountplanning.com