

# Tree Protection Plan

This drawing may not be reproduced without written consent. All copyright reserved.  
 Based on plan drawings supplied by Heronslea Group.  
 The original of this drawing was produced in colour - a monochrome copy should not be relied upon.

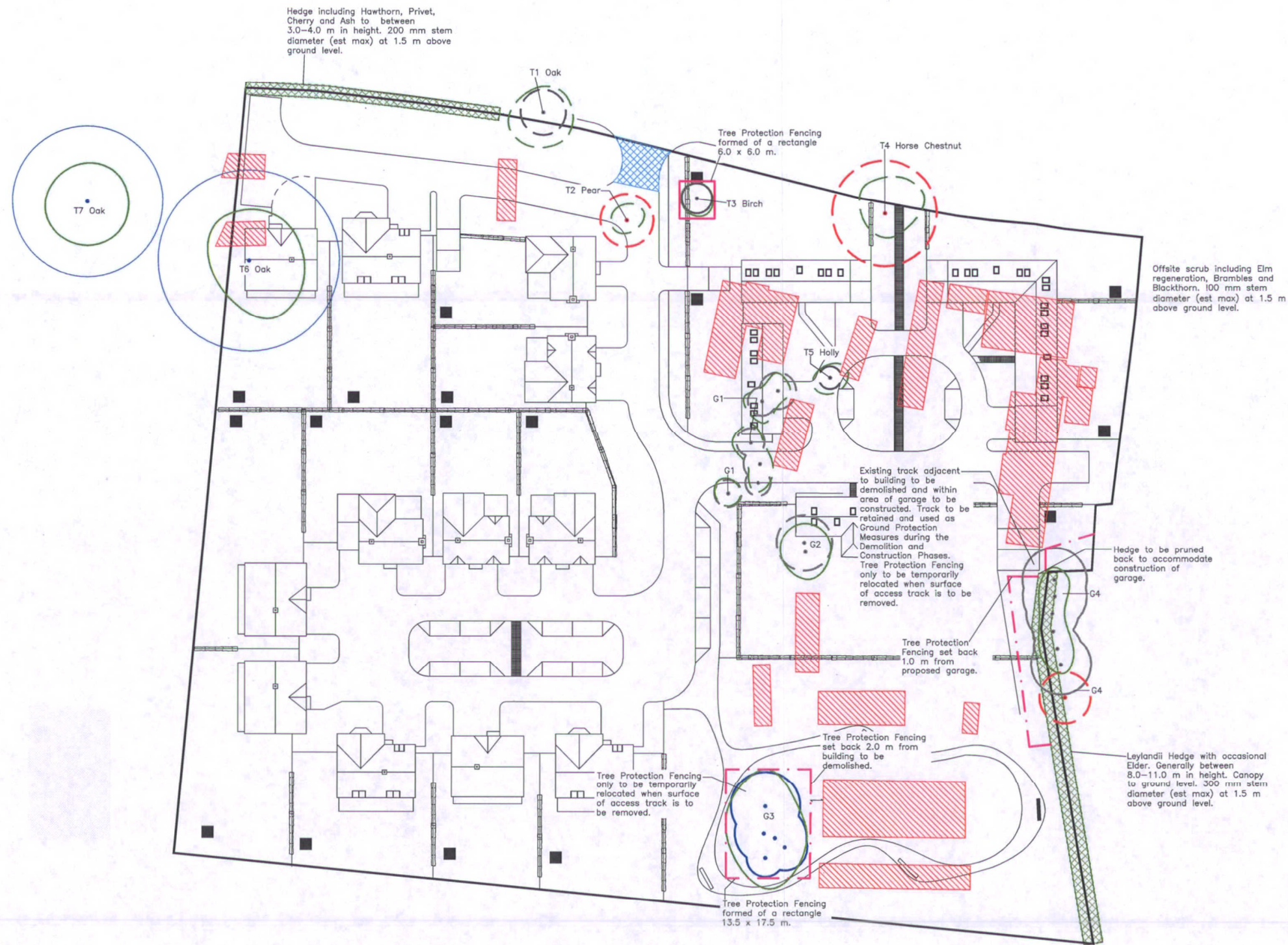

**KEY**

- Tree Locations and Root Protection Areas of Retained Trees.
- Tree canopy spreads.
- Trees proposed to be removed.
- Site Access - Designated Access Route.
- Existing hedges as annotated.
- Principal Buildings and Structures to be removed.
- Tree Protection Fencing.

**B56537 Category Grading (See Appendix A)**

- Category A
- Category B
- Category C
- Category U

**Northaw Riding School,  
 Northaw Road West,  
 Northaw, Hertfordshire**

Drawing Title:  
 Tree Protection Plan

Drawing No: TPP/NFNH/010 A

Client: Heronslea Group

Scale: 1:500 @ A2

Drawn By: drc

Date: May 2015

**DCCLA**

David Clarke BSc (Hons) PD Arb (RFS) CMLI M Arbor A  
 Offices in Hertfordshire and Warwickshire  
 Head Office: Willowbrook House, Church Lane,  
 Fillongley, Warwickshire, CV7 8EW  
 M: (07775) 650 835 or (01676) 541 833  
 e:mail: info@dccla.co.uk