

Jill Riley

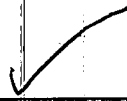

JG KC

From: DataSpace Consult [system@dataspaceconsult.co.uk]
Sent: 25 March 2015 15:29
To: Planning
Subject: Comments Added: The Warren 8 Carbone Hill Northaw Potters Bar EN6 4PL

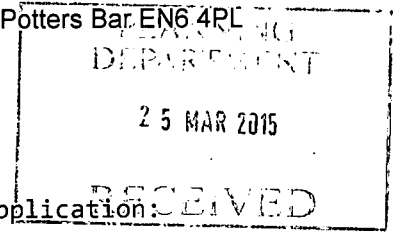

Dear Development

Please be aware that comments have been added to the following application:

Application Details:

Application ID: S6/2015/0331/FP - Mrs K Charles Application Owner: Welwyn & Hatfield Borough Council (Development Management Officer)

Applicant: Mr I Cooper

Location: The Warren 8 Carbone Hill Northaw Potters Bar EN6 4PL Deadline Date: 10/04/2015 00:00:00

Description: Erection of a single storey front extension Comment Added:

Commented By: ncpc@btconnect.com

Comment: No objection

Please click the following link to review these comments:

<http://www.consultlive.co.uk/index.aspx?appID=14150>

Any reply to this email will be logged against the consultation.

If you have problems with this link, please email the Consult-Live help team - helpdesk@resolutiondm.com quoting reference: EM004

Powered by DataSpace Consult Live www.consultlive.co.uk

Powered by devMail.Net (Free Version) - The Most Powerful .Net Email Component. devMail.Net is not the sender of this email nor responsible for the content.