

This drawing is copyright.

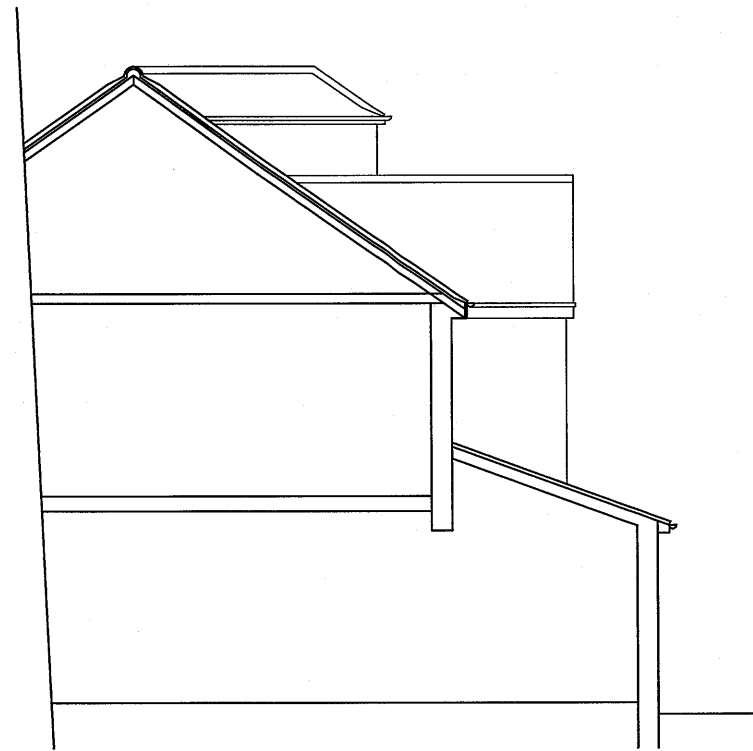

Existing front elevation



Existing side elevation
(section through No19)



Existing rear elevation

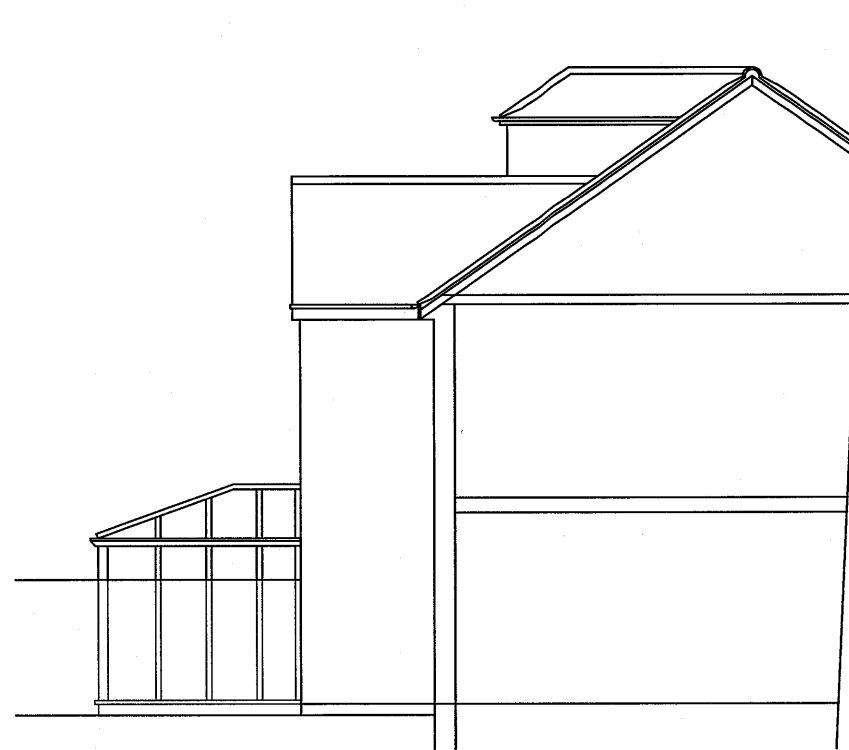

Existing side elevation
(section through No21)

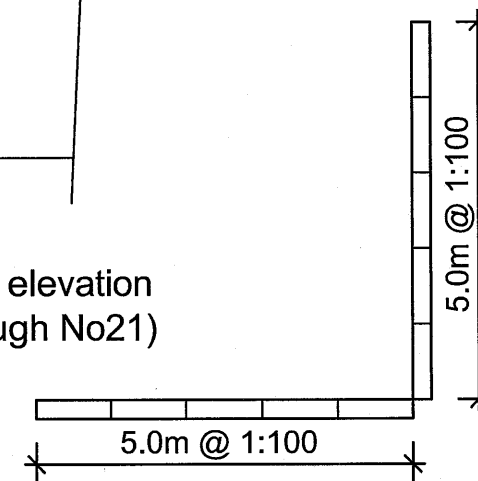

PLANNING
DEPARTMENT

27 MAY 2014

Rev.	Description.	Date.
------	--------------	-------

	AT Design (Welwyn) Ltd Architectural Design Services 22 School Lane, Welwyn, Herts AL6 9PH Tel: 07931703297 - email: adamtrigg@hotmail.com	
--	---	--

Title;	Proposed rear extension 20 Firs Wood Close Northaw Herts EN6 4BY Existing Elevations
--------	--

Scale : 1:100 @ A3	Drawn by: AT
Date : May 2014	

Drg.No: AT479-12
