

BEFORE

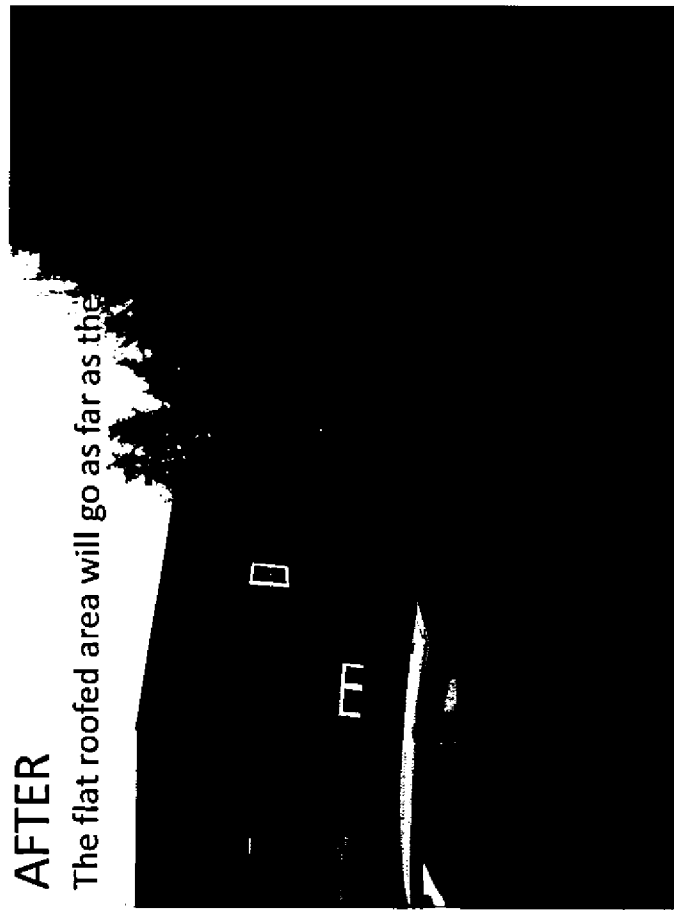

AFTER

The flat roofed area will go as far as the



BEFORE



AFTER

The wall along our boundary will be 85ft long

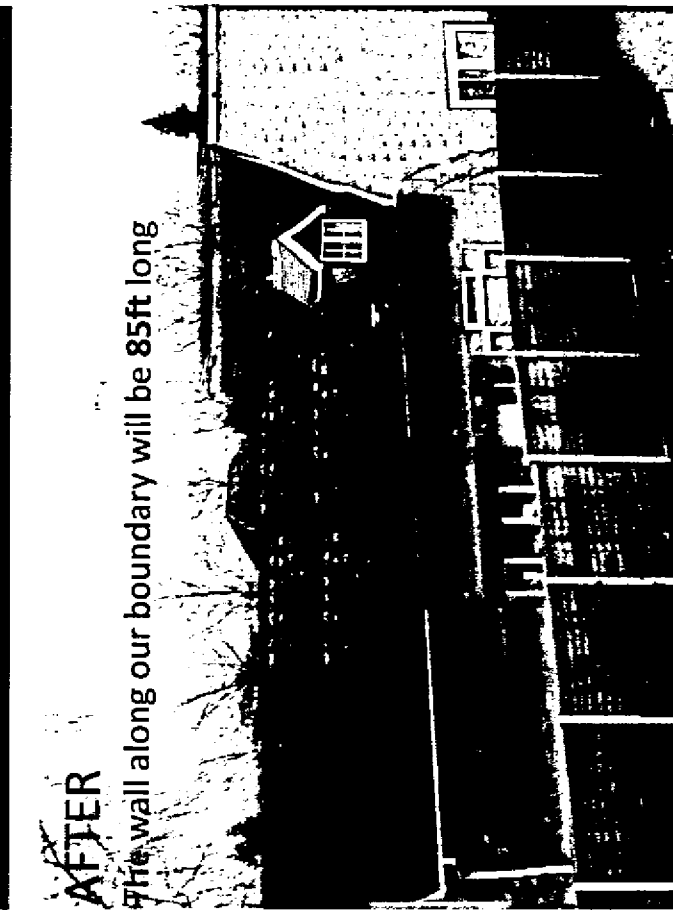

No. 9 accuse us of blocking their light with our wall of conifers

- The wall of conifers to the right belong to No.11.
- The proposed 85ft brick wall to the left and wall of conifers to the right will leave us entirely boxed in
- The conifers were topped a few years ago at considerable cost
- No. 11 are unlikely to be willing reduce further, given the proposed new view

(p1)



- The sunrise position is in a **direct line** behind No. 9.
- Any increase in ridge height will be detrimental to our light



- The morning sunrise brings light and warmth deeply into the rooms
- Any increase in ridge height will be detrimental



No 9. use this picture to demonstrate their unsightly view of No. 8

- They will be giving us a much larger expanse of bricks without a roof
- The mature trees that screened this view were removed by No. 9 shortly after they moved in, possibly to avoid any root protection issues with their proposed build

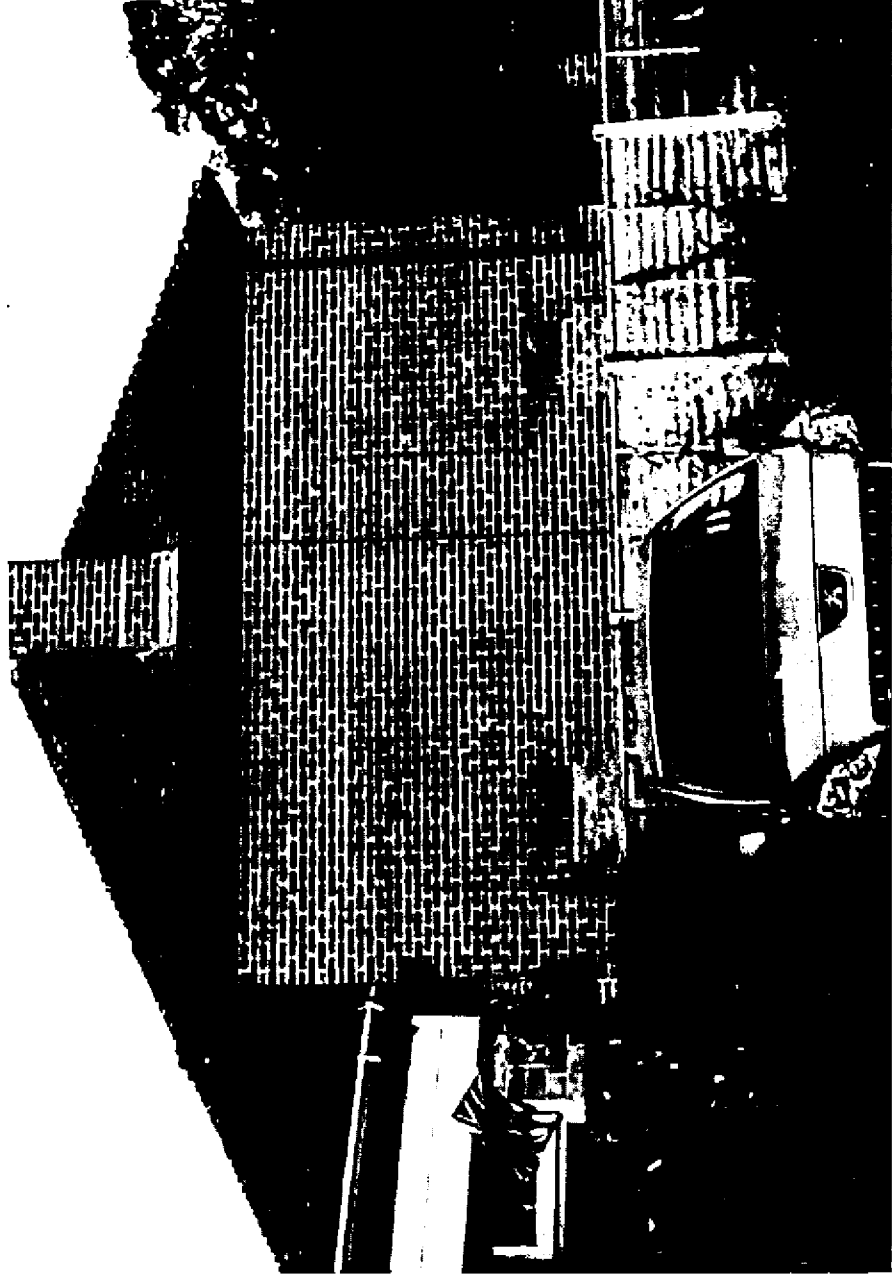

No 9. use this view of our home to demonstrate the privacy issues

- The proposed build does nothing to improve this problem
- The increase in elevation only creates more windows overlooking



No. 9 use this view to demonstrate the additions to our home

- This point is irrelevant as these dormers were in place before No. 9 was built
- These are the features of a chalet bungalow, the covenant in place to protect No. 10 prohibit anything other than a bungalow for No. 9
- The proposed second floor of No. 9 does not qualify as a chalet bungalow as they do not sit within the roof eaves



No. 9 use the images below to show all issues they dislike about their new home

- They purchased the property fully aware of all these issues
- The proposed build does nothing to resolve any of them, it only creates new ones

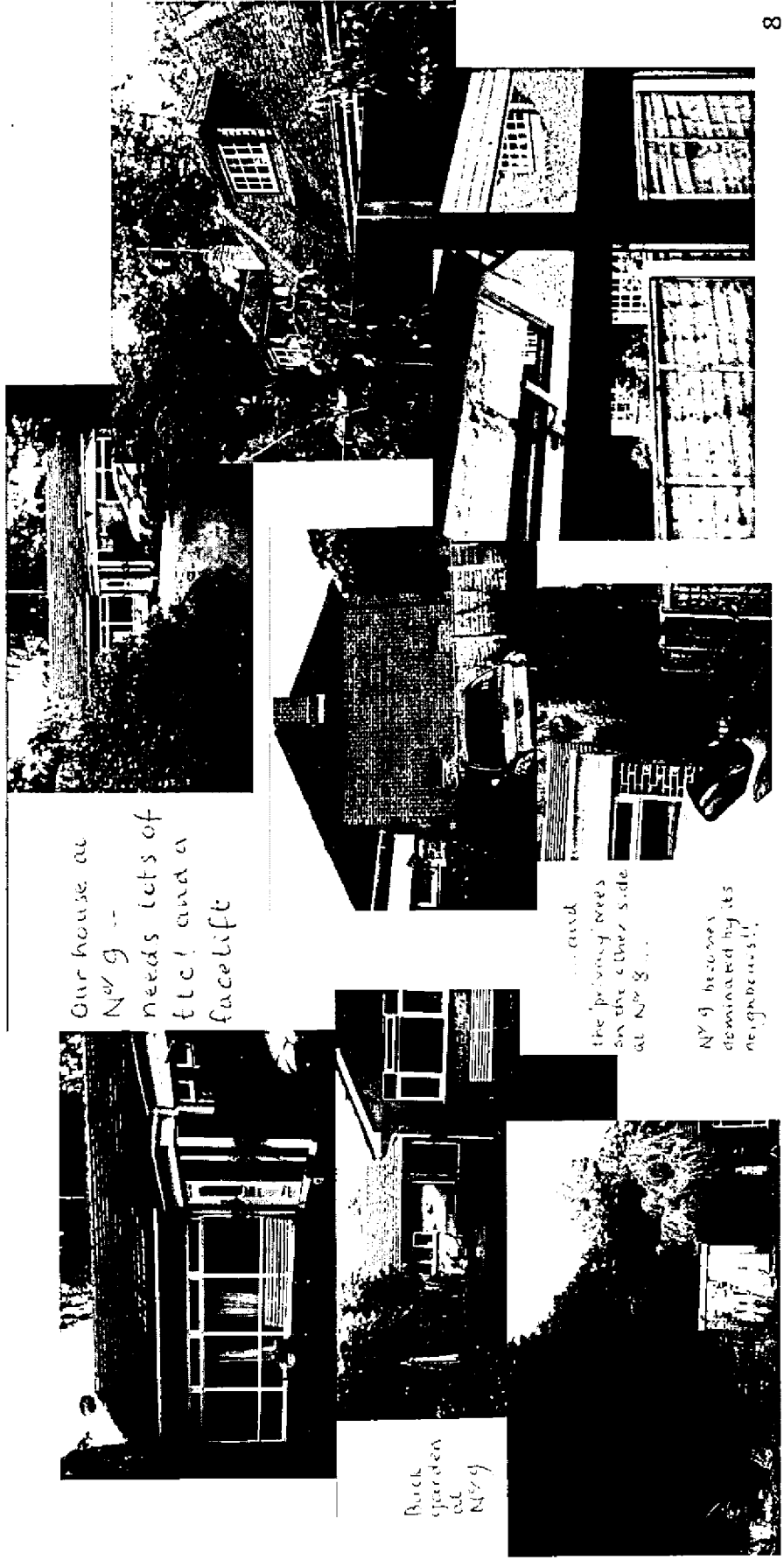

No. 9 use this image to justify their flat roofed design, but:

- The flat of this roof is only a few feet long –The flat roof design for No. 9 is **40ft x 40ft**
- The Ellenbrook Lane example is side by side with it's Neighbour and not over dominating
- These 70's style estate homes in Ellenbrook cannot be compared with the homes in Wilkins Green Lane in terms of design.



This is the style that No.9 hope for



- The design example for No. 9 bares little resemblance due to what is proposed, which has a depth of 26m (85ft) and a flat roof area of 12m x 12m (40ft x 40ft)



This is the
style that we
hope for No.9

DISCLAIMER
 DIMENSIONS GIVEN ARE IN METRES.
 ALL DIMENSIONS GIVEN SHOULD BE CHECKED ON SITE PRIOR TO PROCEEDING WITH WORKS.
 WHILE EVERY CARE HAS BEEN TAKEN TO ENSURE ACCURACY, THE DESIGNER IS NOT RESPONSIBLE FOR
 ERROR OR OMISSION OF INFORMATION ON THIS DRAWING. EXCEPT FOR PLANNING PURPOSES.

NOTE
 ALL PROPOSED CONSTRUCTION MATERIALS TO MATCH EXISTING

 = Proposed extra
 = Existing

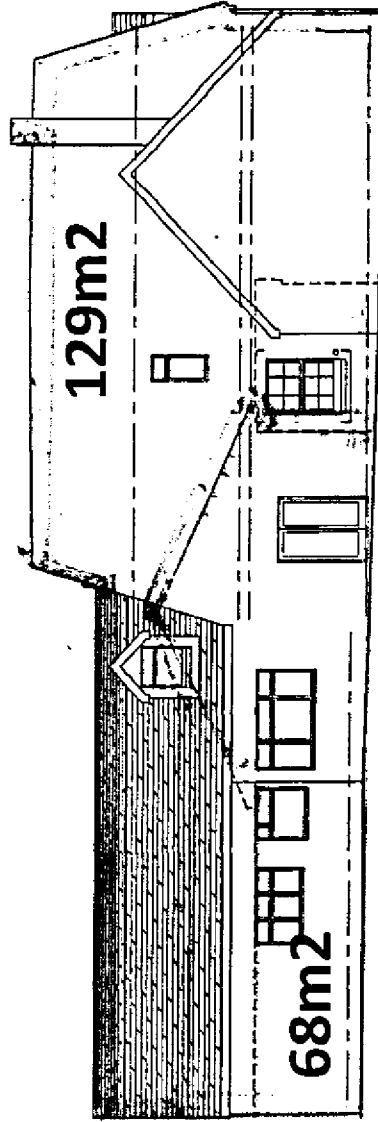

SIDE ELEVATION FROM No 10

290% increase in area

11 JUN 2012
 No: 2012/1142

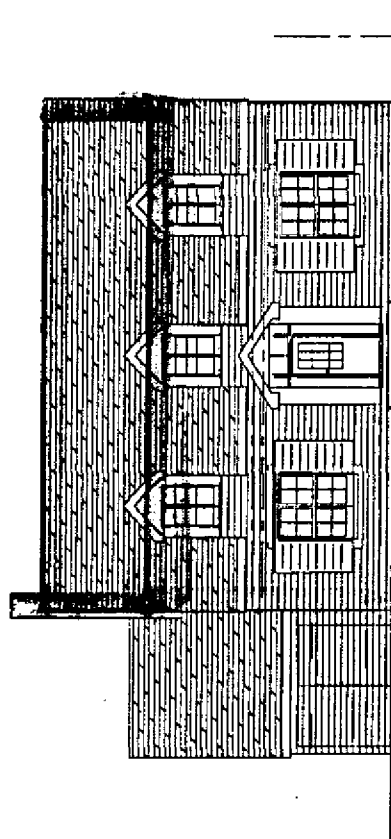

FRONT ELEVATION

60% increase in area

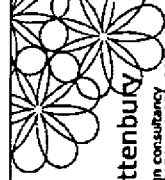

sara a rattenbury
 architectural design consultancy
 tel/fax 01737 753170 mob 07812828423

TITLE
 PROPOSED
 FRONT & SIDE ELEVATIONS

ADDRESS
 9 WILKINS GREEN LANE
 HAIFIELD, ALTO 9RT

CLIENT
 Mr. & Mrs TITMUSS

SCALE
 1:100 @A3

DATE
 MAY 2012

DRAWING No.
 WGL 102-5

DISCLAIMER
DIMENSIONS GIVEN ARE IN MILLIMETRES.
ALL DIMENSIONS GIVEN SHOULD BE CHECKED ON SITE PRIOR TO PROCEEDING WITH WORKS. WHILE EVERY CARE HAS BEEN TAKEN TO ENSURE ACCURACY, THE
DESIGNER IS NOT RESPONSIBLE FOR ERROR OR OMISSION OF INFORMATION ON THIS DRAWING. SUITABLE FOR PLANNING PURPOSES.

Flat roof area = 41% of total roof area

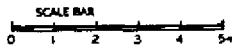

ROOF PLAN

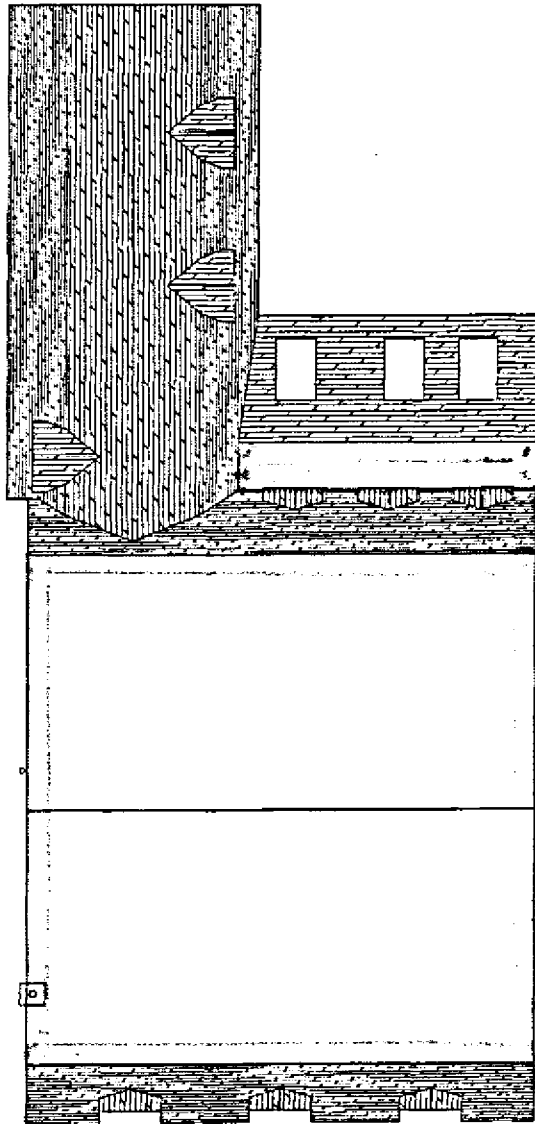

Flat roof area = 152 m²

NO: 2012/11142
11 JUN 2012



sara a rattenbury
architectural design consultancy
tel/fax 01727 752170 mob 07812628429

TITLE
**PROPOSED
ROOF PLAN**

ADDRESS
**9 WILKINS GREEN LANE
HATFIELD, AL10 9RT**

CLIENT
Mr. & Mrs TITMUSS

SCALE
1:100 @A3



DATE
MAY 2012

DRAWING NO.
WGL 102-3

REV.
-

DISCLAIMER
 DIMENSIONS GIVEN ARE IN MILLIMETRES.
 ALL DIMENSIONS GIVEN SHOULD BE CHECKED ON SITE PRIOR TO PROCEEDING WITH WORKS.
 THE DESIGNER IS NOT RESPONSIBLE FOR ANY ERRORS OR OMISSIONS WHICH MAY BE TAKEN TO BE HIS OR HER RESPONSIBILITY.
 THE DESIGNER IS NOT RESPONSIBLE FOR ERROR OR OMISSION OF INFORMATION ON THIS DRAWING.

NOTE
 ALL PROPOSED CONSTRUCTION MATERIALS TO MATCH EXISTING

 = Proposed extra
 = Existing

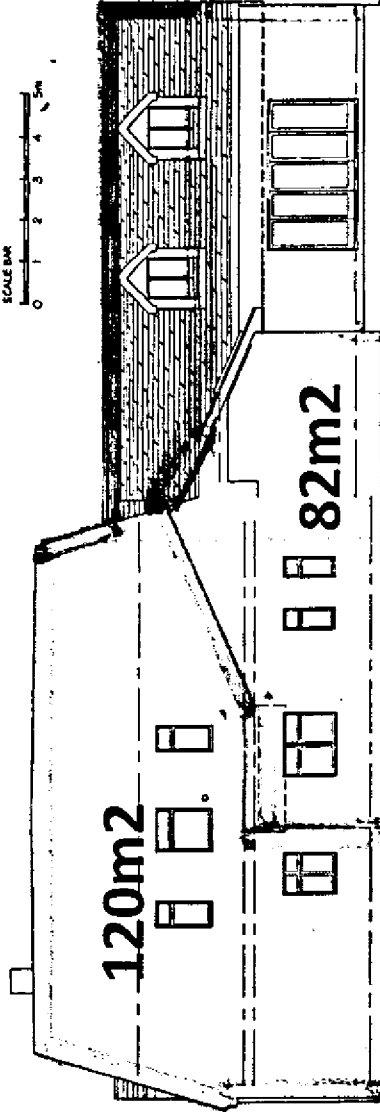
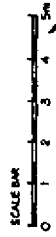

SIDE ELEVATION FROM No.8

246% increase in area

11 JUN 2012
 No. 2012/11142

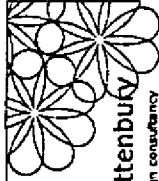

sara a rattenbury
 architectural design consultancy
 tel/fax 01727 752170 mob 07812828429

TITLE
 PROPOSED
 REAR & SIDE ELEVATIONS
ADDRESS
 9 WILKINS GREEN LANE
 HATFIELD, ALTO 9RT
CLIENT
 Mr. & Mrs TITMUSS
SCALE
 1:100 @A3
DRAWING No.
 WGL 102-6
DATE
 MAY 2012
REV.
 -

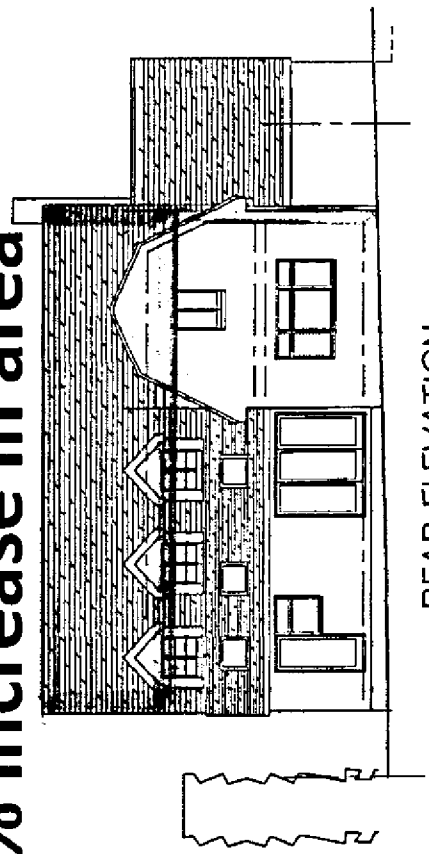

REAR ELEVATION

= Proposed extra
 = Existing

GROUND FLOOR PLAN

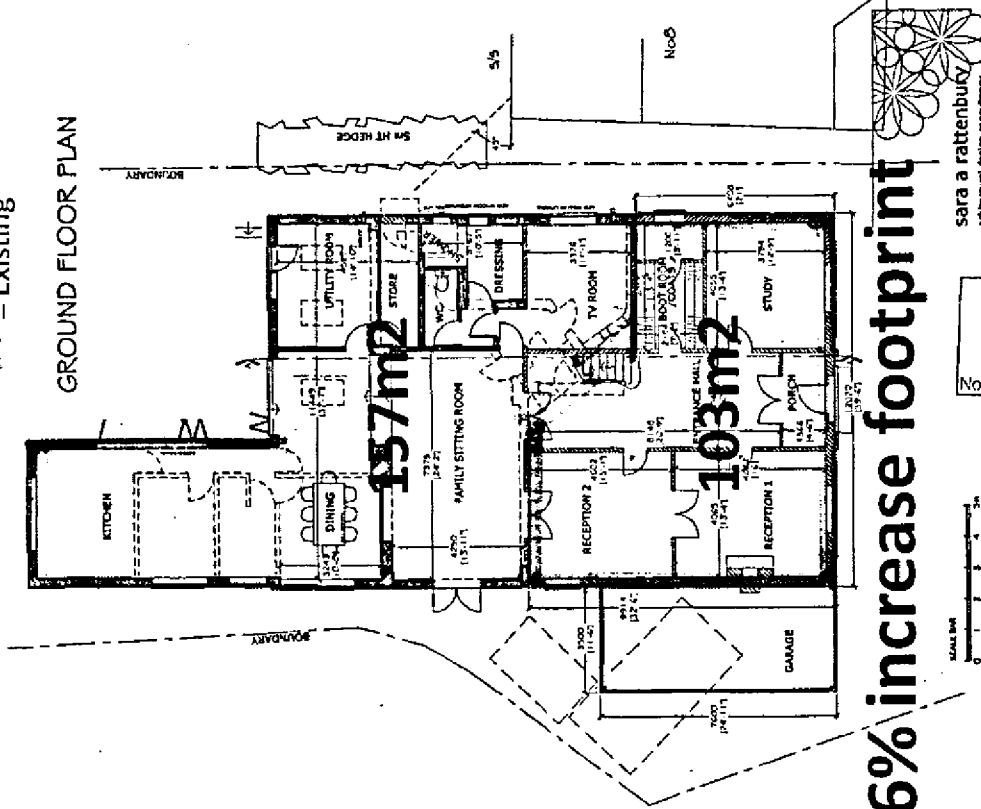

sara a rattenbury
 architectural design consultants
 01727 752170 mob 0781 228249
 No. 2012/142
 11 JUN 2012
 PROPOSED GROUND FLOOR PLAN
 ADDRESS 5 WILKINS GREEN LANE HATFIELD, ALTO SKT
 CLIENT Mr & Mrs TITMUS
 SCALE 1:100 @ A3 DATE MAY 2012
 DRAWN BY WGL 102-1
 CHECKED BY WGL 102-1
 WGL 102-1

66% increase footprint

FIRST FLOOR PLAN

= Proposed extra

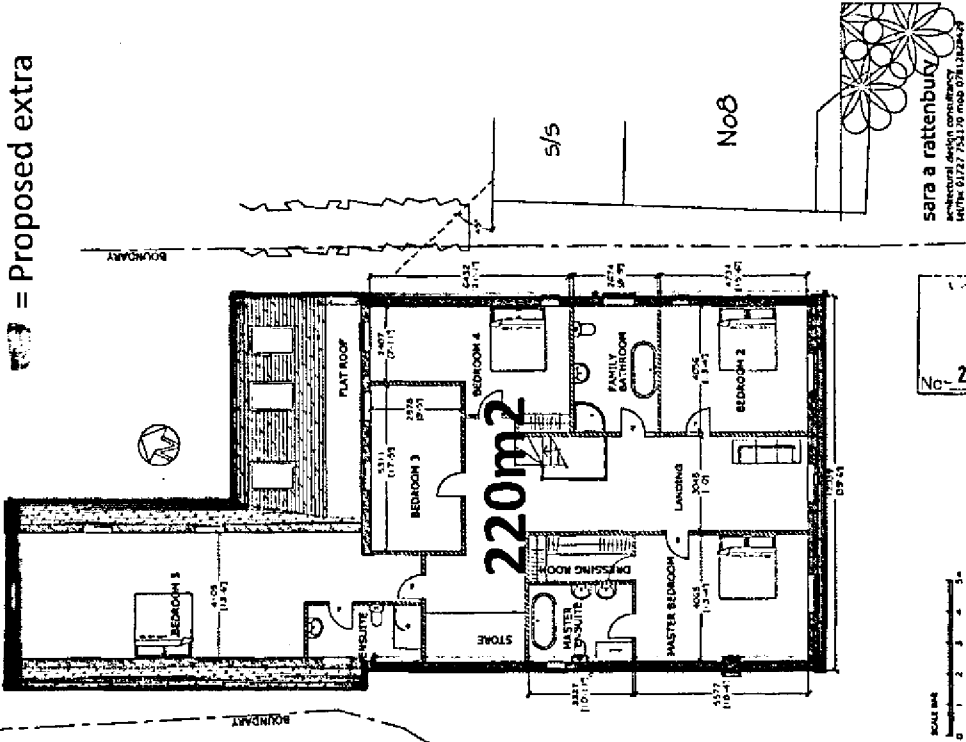

sara a rattenbury
 architectural design consultants
 01727 752170 mob 0781 228249
 No. 2012/142
 11 JUN 2012
 PROPOSED FIRST FLOOR PLAN
 ADDRESS 5 WILKINS GREEN LANE HATFIELD, ALTO SKT
 CLIENT Mr & Mrs TITMUS
 SCALE 1:100 @ A3 DATE MAY 2012
 DRAWN BY WGL 102-2
 CHECKED BY WGL 102-2
 WGL 102-2

Total Proposed 476m² (5,049 sq ft)
which is a 308% increase

Wilkins Green Lane Comparisons

- The proposed would be 2 storey, there is no first floor on the existing property, which is not possible due to the existing ridge height,
- The proposed build is too large for the plot if this were not the case it would not need such a flat roof.
- The proposed flat roof is 41% of the roof area.
- No other properties in the Lane have this design.
- The existing house is 154 m² (1,660 sq ft)
- The proposed is 476m² (5,049 sq ft) an increase of 308%
- The side elevation to No 8 would increase by 246%
- The side elevation to No 10 would increase by 290%
- The average home on Wilkins Green Lane is 2,682 sq ft (including Oak Cottage the nursing home) The proposed at No. 9 is 476m² (5,049sq ft) 88% greater.
- The average ratio house/plot size in Wilkins Green Lane is 16%. The proposal at No 9 is 38%, 139% greater