

SITE LOCATION

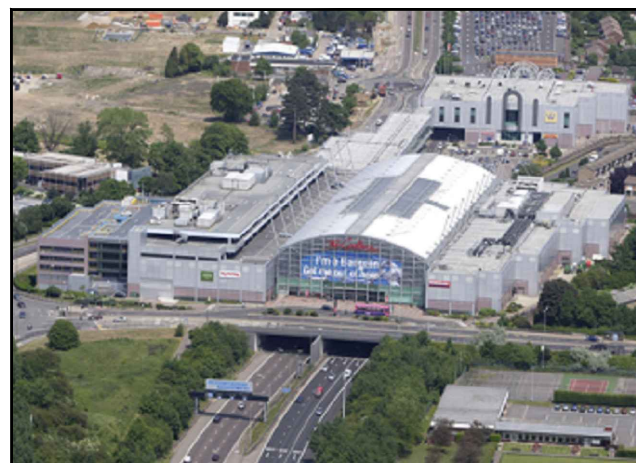

Reproduced by permission of Ordnance Survey on behalf of the Controller of Her Majesty's Stationery Office
All rights reserved. © Crown Copyright licence no. 100022432

SITE AREA PLAN

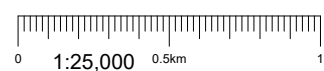

SITE PHOTOGRAPH



SITE LOCATION

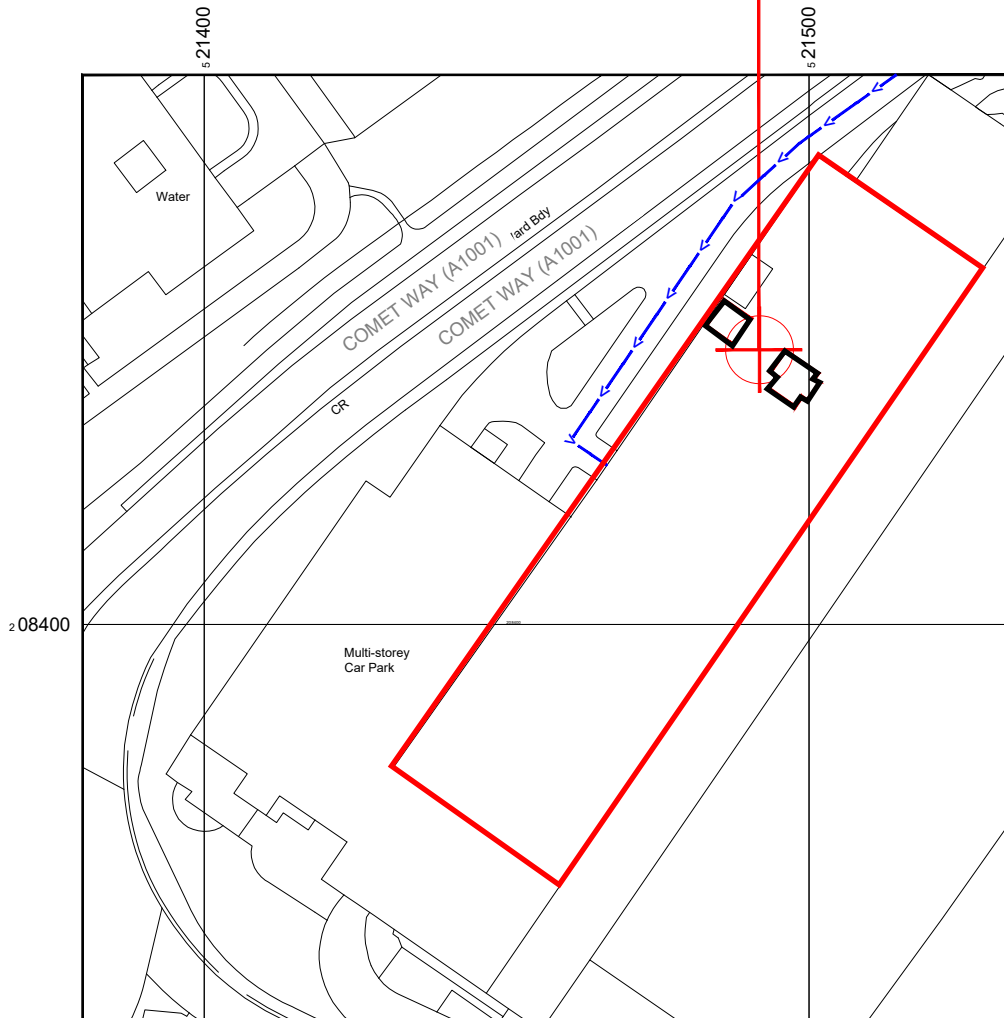

Reproduced by permission of Ordnance Survey on behalf of the Controller of Her Majesty's Stationery Office
All rights reserved. © Crown Copyright licence no. 10022432

NGR E: 521492 N: 208442

SITE LOCATION PLAN

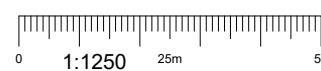

GOOGLE MAPS QR CODE

GOOGLE MAPS - <http://bit.ly/38XnHDV>

GOOGLE STREETVIEW - <http://bit.ly/35V001U>

NOTES:

- ALL DIMENSIONS IN MM UNLESS OTHERWISE NOTED.
- FROM THE A1, TAKE JUNCTION 3, FOLLOW SIGNS FOR THE GALLERIA SHOPPING CENTRE. OUTSIDE THE CENTRE FOLLOW SIGNS FOR MULTI STOREY CAR PARK. ENTER CAR PARK AND GO TO LEVEL 7.

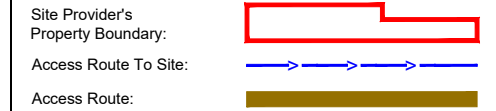

Master: M004	MBNL / EE / H3G	Project: T&A	Purpose of Issue: Planning	Issue: C
Date: 04/02/2021	Revision / Upgrade Description: Design Liability Transferred to Implemental Ltd. 04/02/2021			
Drawn: D.Mercer	Drawings updated to allow for ICNIRP conformity at Step 3.2			
Checked: M.Francis	Approved: G.Head			
Master: M002	MBNL	Project: T&A	Purpose of Issue: Planning	Issue: B
Date: 20.02.20	Revision / Upgrade Description: Config Change To H4a			
Drawn: JMCL	Checked: DB			
Approved: DPM				
Master: M002	MBNL	Project: T&A	Purpose of Issue: Detailed Design	Issue: A1
Date: 13.01.2020	Revision / Upgrade Description: Detail Design Issue			
Drawn: JMCL	Checked: DB			
Approved: DM				
Master: M001	MBNL / EE / H3G	Project: T&A	Purpose of Issue: Planning	Issue: A
Date: 08.05.19	Revision / Upgrade Description: First Issue			
Drawn: AP	Checked: AP			
Approved: JC				

 Hutchison 3G UK Limited Star House, 20 Grenfell Road Maidenhead, SL6 1EH Tel: 01628 765 000 Fax: 01628 765 001 H3G Base Station Information line: 0845 6043000 Available 8am-8pm Monday to Friday	 Hatfield Business Park Hatfield Hertfordshire AL10 9BW Tel: 01707 315000 Fax: 01707 319001
--	---

MBNL Mobile Broadband Network Limited
Sixth Floor, Thames Tower, Station Road, Reading, RG1 1LX

Design Consultant & Principal Contractor:

 IMPLEMENTAL LIMITED
 3, ALLIANCE COURT
 ECO PARK ROAD - LUDLOW
 SHROPSHIRE - SY81TFB

Site Name:	THE GALLERIA		
Site ID:	835101		
Address:	THE GALLERIA COMET WAY, HATFIELD, HERTFORDSHIRE, AL10 0XR		
Title:	002 SITE LOCATION PLAN		
Project:	T&A		
Purpose of Issue:	GENERAL ARRANGEMENT		
EE Cell ID:	61149	MBNL Cell ID:	WEH010
3UK Cell ID:	AL0110		
Master Drawing No:	835101_WEH010_61149_AL0110_M004		Issue: C

100mm
50mm
10mm