

Notes

GENERAL NOTES
 DIMENSIONS TO BE CHECKED ON SITE BEFORE WORK COMMENCES. ANY DISCREPANCIES, ARCHITECT TO BE INFORMED BEFORE WORK CONTINUES.

 DENOTES NEW CONSTRUCTION.

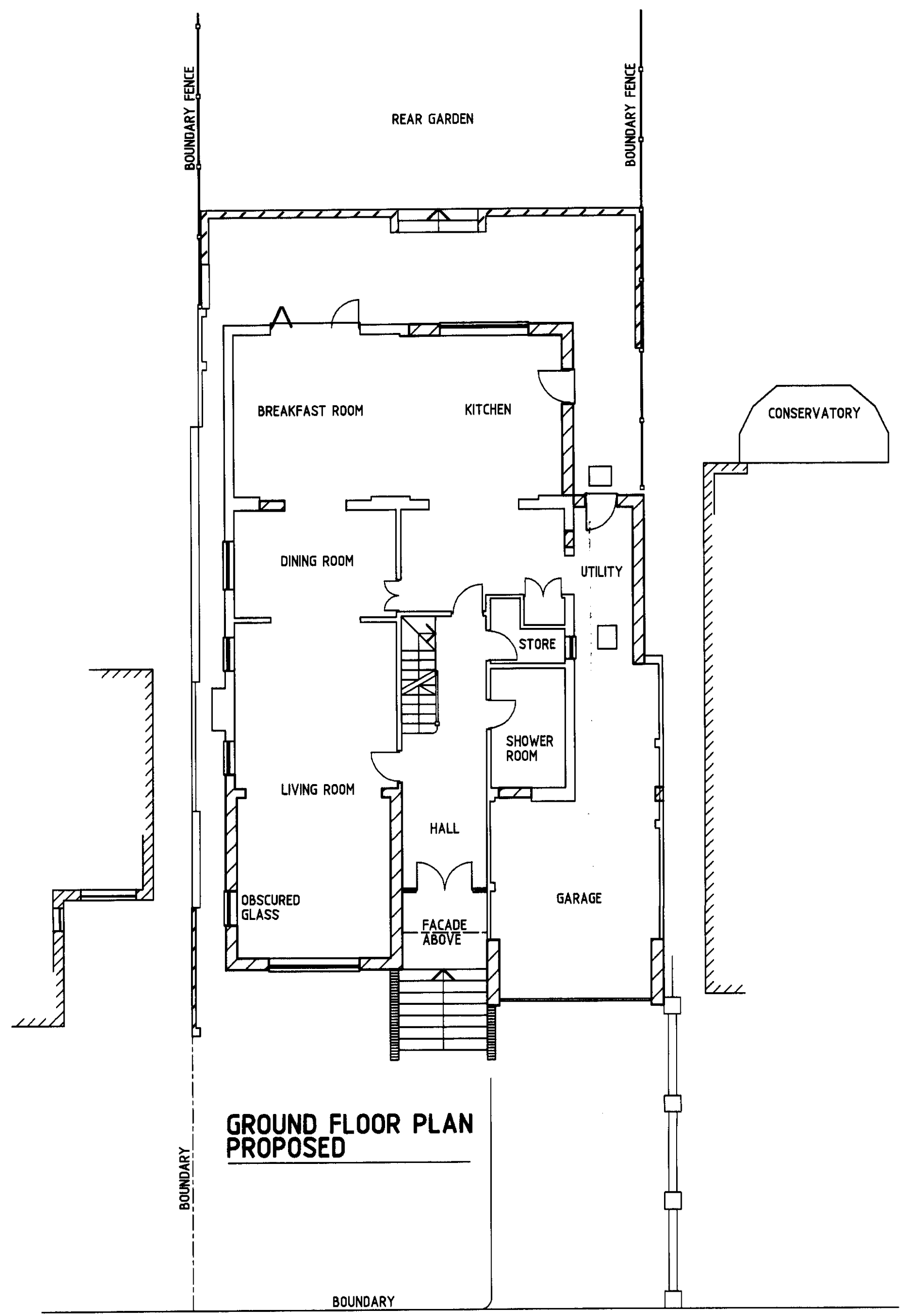

GROUND FLOOR PLAN PROPOSED

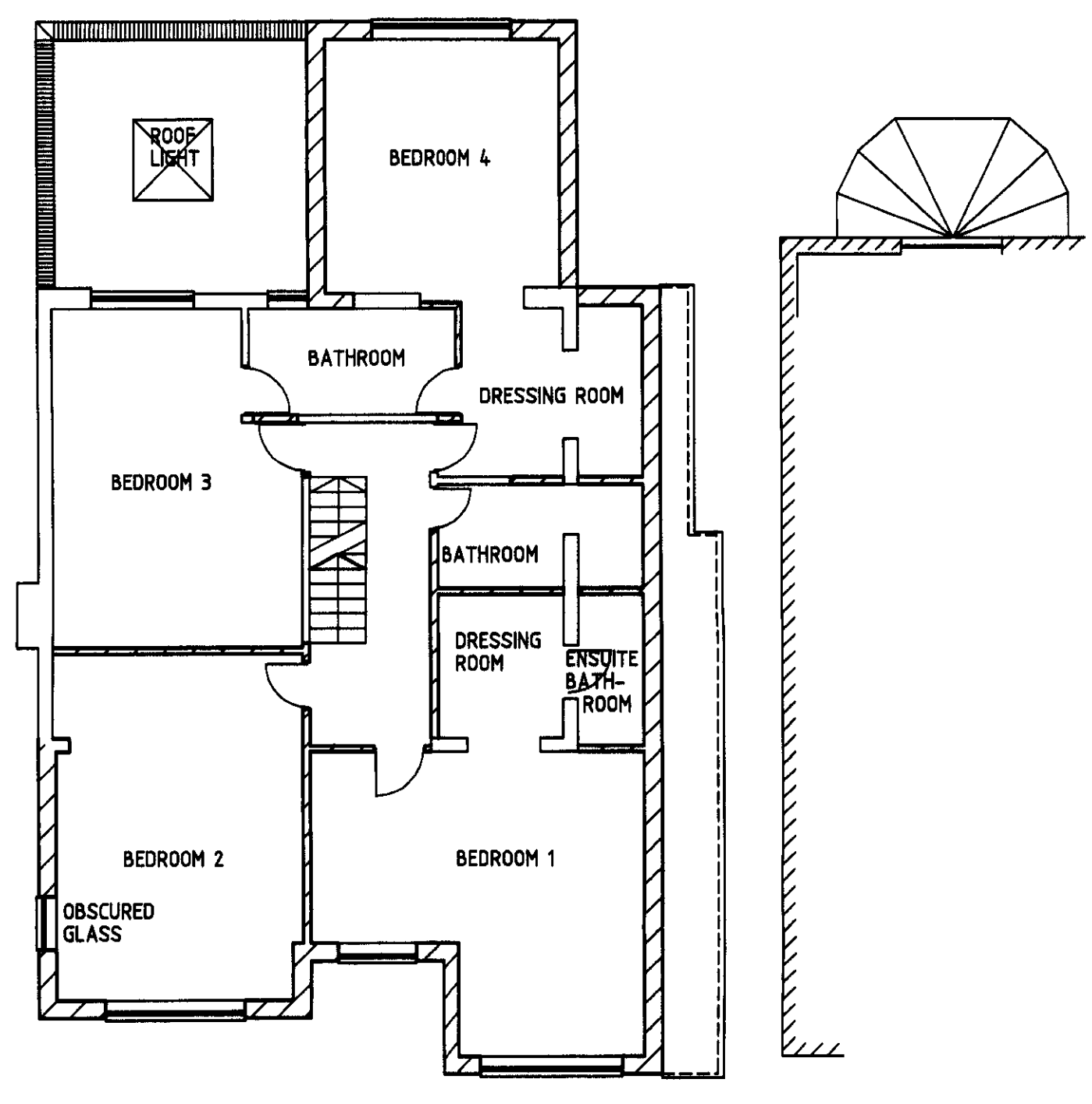

FIRST FLOOR PLAN PROPOSED

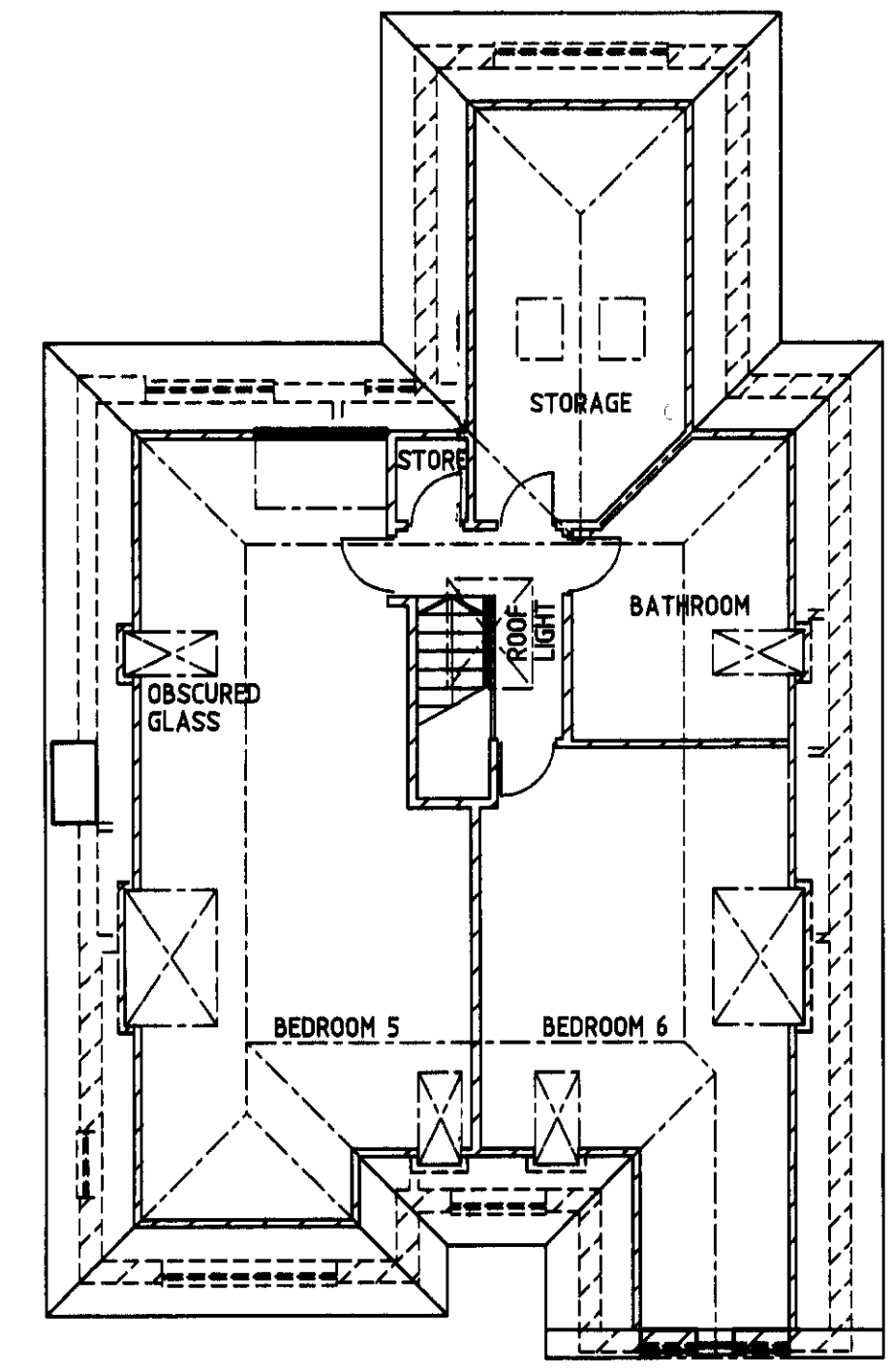

SECOND FLOOR PLAN PROPOSED

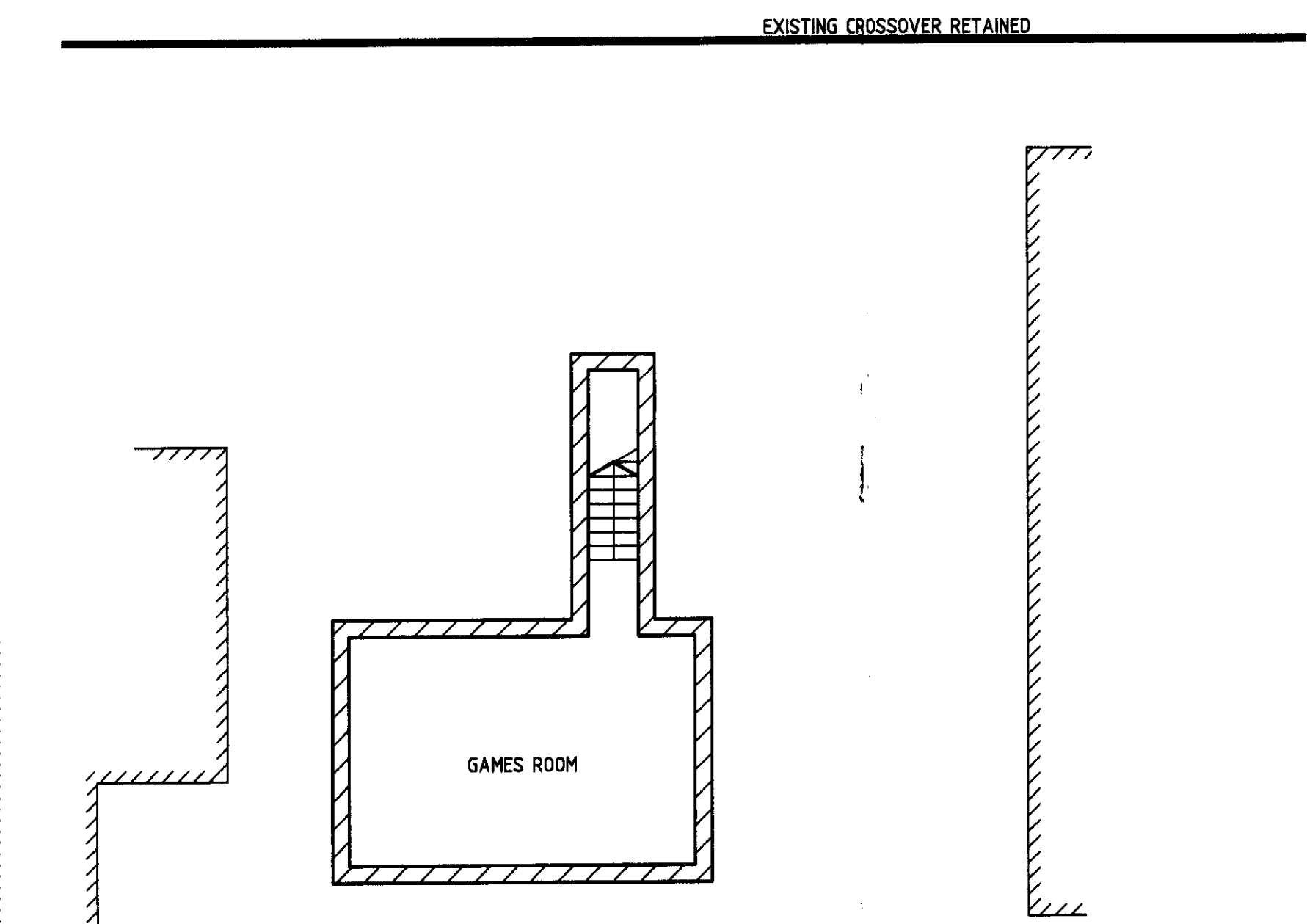

BASEMENT PLAN PROPOSED

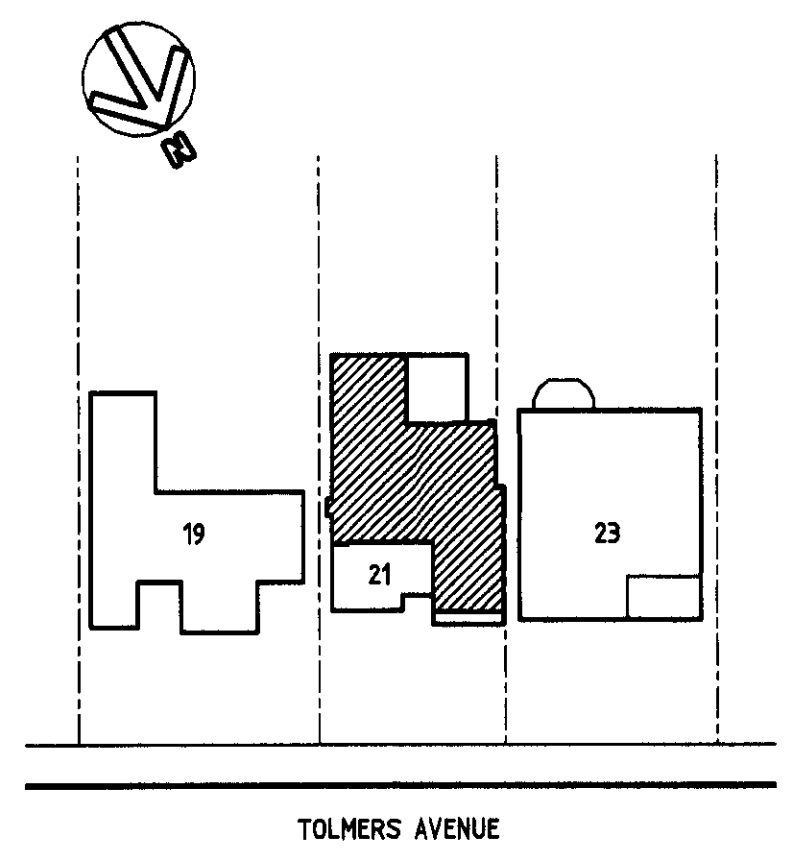

BLOCK PLAN
 1:500
 HATCHING DENOTES EXISTING FOOTPRINT

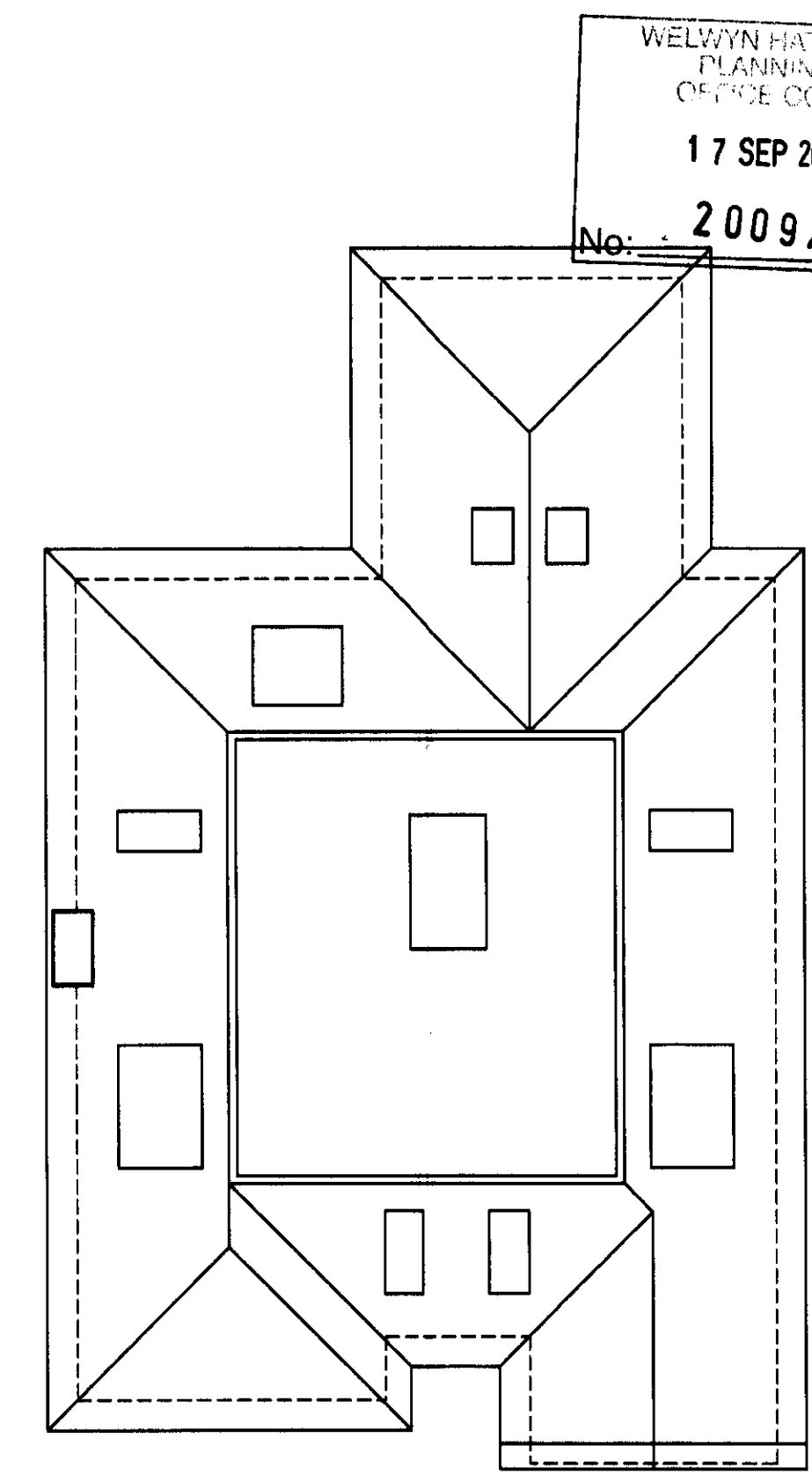

ROOF PLAN PROPOSED

WELWYN HATFIELD PLANNING OFFICE COPY
 17 SEP 2009
 No: 2009/1940

Rev	Revisions	Checked	Approved	Date
C.	FLOOR PLANS REVISED.			may 2009
B.	1ST. FLOOR PLAN REVISED.			april 2009
A.	BLOCK PLAN REVISED.			march 2009

G. JONES
 21 TOLMERS AVENUE
 CUFFLEY
 HERTFORDSHIRE
 EN6 4QA

FLOOR PLANS PROPOSED

FRONT AND REAR 2 STOREY EXTENSIONS, PART 2 STOREY STEPPED SIDE EXTENSION, BASEMENT TO FRONT AND ADDITION OF ROOF SPACE.

DAVID BARKER ARCHITECTS LTD.

61 Abbots Park
 London Road
 St. Albans
 Hertfordshire
 AL1 1TP
 Tel. 01727 860753 Fax 01727 766042

Date	feb2009	Scale	1:100. at A1
Drawn by	rogerRS	Checked	Approved
Job no.	2009TOLMERS.AV 02	Drawing no.	Rev. C

